SPALDING'S
ATHLETIC LIBRARY

GV 563
.P933
1918
Set 1

OFFICIAL HANDBOOK
OF THE
PUBLIC ATHLETIC LEAGUE

BALTIMORE, MD.

EDITED BY
WILLIAM BURDICK, M.D.
ASSOCIATE EDITORS
JOHN L. CLARKE
WILLIAM G. EWALD

AMERICAN SPORTS PUBLISHING CO.
45 Rose St., New York

A. G. SPALDING & BROS.
TRADE
SPALDING
MARK
EST. A.D. 1876
REG. U. S. PAT. OFF.

A Word to Buyers and Users of Athletic Goods

You don't "pay for the name" when you buy something "Spalding," as those who are after larger profits often allege. You pay for—and get—satisfaction. The name, as evidenced in the Spalding Trade Mark, is put on as a guarantee that you get what you pay for.

A. G. SPALDING & BROS.
110 E. BALTIMORE STREET
BALTIMORE, MD.

JUN 19 1918

FOR OUR CUSTOMERS.

THIS ORDER BLANK

IS FOR YOUR CONVENIENCE.

YOU PURCHASED THIS BOOK AT

We also sell a complete line of Spalding Athletic Goods as well as all the books of the Spalding Athletic Library.

CONSULT THE FULL LIST

FOR OTHER BOOKS ON ATHLETICS

When ordering Athletic Goods use this sheet. Simply tear it out along dotted line, fill in your wants on the reverse side, and mail it with the price as noted.

SEE THE OTHER SIDE

Gentlemen:

Enclosed please find $_____

for which send me the articles listed below:

List Number	Quantity	Description of Article	Price
			(See other side)

SPALDING ATHLETIC LIBRARY

SPALDING OFFICIAL ANNUALS

No. 1.	SPALDING'S OFFICIAL BASE BALL GUIDE.	Price 10c.
No. 1S.	SPALDING'S OFFICIAL BASE BALL GUIDE. (Spanish Edition)	Price 10c.
No. 2.	SPALDING'S OFFICIAL FOOT BALL GUIDE.	Price 10c.
No. 6.	SPALDING'S OFFICIAL ICE HOCKEY GUIDE.	Price 10c.
No. 7.	SPALDING'S OFFICIAL BASKET BALL GUIDE.	Price 10c.
No. 7A.	SPALDING'S OFFICIAL WOMEN'S BASKET BALL GUIDE.	Price 10c.
No. 9.	SPALDING'S OFFICIAL INDOOR BASE BALL GUIDE.	Price 10c.
No. 12A.	SPALDING'S OFFICIAL ATHLETIC RULES.	Price 10c.
No. 1R.	SPALDING'S OFFICIAL ATHLETIC ALMANAC.	Price 25c.
No. 3R.	SPALDING'S OFFICIAL GOLF GUIDE.	Price 25c.
No. 55R.	SPALDING'S OFFICIAL SOCCER FOOT BALL GUIDE.	Price 25c.
No. 57R.	SPALDING'S LAWN TENNIS ANNUAL.	Price 25c.
No. 59R.	SPALDING'S OFFICIAL BASE BALL RECORD.	Price 25c.

Specially Bound Series of Athletic Handbooks

Flexible binding. Mailed postpaid on receipt of 50 cents each number.

No. 501L.	STROKES AND SCIENCE OF LAWN TENNIS
No. 502L.	HOW TO PLAY GOLF
No. 503L.	HOW TO PLAY FOOT BALL
No. 504L.	ART OF SKATING
No. 505L.	GET WELL—KEEP WELL
No. 506L.	HOW TO LIVE 100 YEARS
No. 507L.	HOW TO WRESTLE
No. 508L.	HOW TO PLAY LAWN TENNIS; HOW TO PLAY TENNIS FOR BEGINNERS
No. 509L.	BOXING
No. 510L.	DUMB BELL EXERCISES
No. 511L.	JIU JITSU
No. 512L.	SPEED SWIMMING
No. 513L.	WINTER SPORTS
No. 514L.	HOW TO BOWL
No. 515L.	HOW TO SWIM AND COMPETITIVE DIVING.
No. 516L.	SCHOOL TACTICS AND MAZE RUNNING; CHILDREN'S GAMES.
No. 517L.	TEN AND TWENTY MINUTE EXERCISES
No. 518L.	INDOOR AND OUTDOOR GYMNASTIC GAMES
No. 519L.	SPALDING'S OFFICIAL BASE BALL GUIDE
No. 520L.	SPALDING'S OFFICIAL FOOT BALL GUIDE
No. 521L.	SPALDING'S OFFICIAL BASKET BALL GUIDE
No. 522L.	GOLF FOR GIRLS
No. 523L.	HOW TO PLAY BASE BALL; HOW TO MANAGE A TEAM, ETC.
No. 524L.	SPALDING'S LAWN TENNIS ANNUAL
No. 525L.	HOW TO PITCH; READY RECKONER OF BASE BALL PERCENTAGES
No. 526L.	HOW TO CATCH; HOW TO BAT

In addition to above, any 25 cent "Red Cover" book listed in Spalding's Athletic Library will be bound in flexible binding for 50 cents each; or any two 10 cent "Green Cover" or "Blue Cover" books in one volume for 50 cents.

(Continued on the next page.)

SPALDING ATHLETIC LIBRARY

Group I. Base Ball

"Blue Cover" Series, each number 10c.

No. 1 Spalding's Official Base Ball Guide
No. 1S Spalding's Official Base Ball Guide. Spanish Edition.
No. 202 How to Play Base Ball
No. 219 Ready Reckoner of Base Ball
No. 223 How to Bat [Percentages
No. 224 How to Play the Outfield
No. 225 How to Play First Base
No. 226 How to Play Second Base
No. 227 How to Play Third Base
No. 228 How to Play Shortstop
No. 229 How to Catch
No. 230 How to Pitch
No. 231 { How to Organize a Base Ball League [Club / How to Organize a Base Ball / How to Manage a Base Ball Club / How to Train a Base Ball Team / How to Captain a Team / Technical Base Ball Terms }
No. 232 How to Run Bases
No. 350 How to Score
No. 355 Minor League Base Ball Guide
No. 356 Official Book National League
No. 9 Spalding's Official Indoor Base Ball Guide

"Red Cover" Series, each number 25c.

No. 59R. Official Base Ball Record
No. 75R. How to Umpire

Group II. Foot Ball

"Blue Cover" Series, each number 10c.

No. 2 Spalding's Official Foot Ball Guide
No. 358 Official College Soccer Guide

"Red Cover" Series, each number 25c.

No. 39R. How to Play Soccer
No. 47R. How to Play Foot Ball
No. 55R. Spalding's Official Soccer

Group III. Foot Ball Guide Tennis

"Blue Cover" Series, each number 10c.

No. 157 How to Play Lawn Tennis
No. 363 Tennis Errors and Remedies

"Green Cover" Series, each number 10c.

No. 1P. How to Play Tennis—For Beginners. By P. A. Vaile

"Red Cover" Series, each number 25c.

No. 2R. Strokes and Science of Lawn Tennis
No. 26R. Official Handbook National Squash Tennis Association
No. 42R. Davis Cup Contests in Australasia
No. 57R. Spalding's Lawn Tennis Annual

Group IV. Golf

"Green Cover" Series, each number 10c.

No. 2P. How to Learn Golf

"Red Cover" Series, each number 25c.

No. 3R. Spalding's Official Golf [Guide
No. 4R. How to Play Golf
No. 63R. Golf for Girls

Group V. Basket Ball

"Blue Cover" Series, each number 10c.

No. 7 Spalding's Official Basket Ball Guide
No. 7A Spalding's Official Women's Basket Ball Guide
No. 193 How to Play Basket Ball

Group VI. Skating and Winter Sports

"Blue Cover" Series, each number 10c.

No. 6 Spalding's Official Ice Hockey
No. 14 Curling [Guide

"Red Cover" Series, each number 25c.

No. 8R. The Art of Skating
No. 20R. How to Play Ice Hockey
No. 28R. Winter Sports
No. 72R. Figure Skating for Women

Group VII. Field and Track Athletics

"Blue Cover" Series, each number 10c.

No. 12A Spalding's Official Athletic Rules
No. 27 College Athletics
No. 55 Official Sporting Rules
No. 87 Athletic Primer
No. 156 Athletes' Guide
No. 178 How to Train for Bicycling
No. 182 All Around Athletics
No. 255 How to Run 100 Yards
No. 302 Y. M. C. A. Official Handbook
No. 317 Marathon Running
No. 342 Walking for Health and Competition
No. 362 Track, Relay and Cross Country Rules of the National Collegiate Athletic Ass'n.

"Green Cover" Series, each number 10c.

No. 3P. How to Become an Athlete By James E. Sullivan
No. 4P. How to Sprint

"Red Cover" Series, each number 25c.

No. 1R. Spalding's Official Athletic Almanac
No. 17R. Olympic Games, Stockholm, 1912 [book
No. 45R. Intercollegiate Official Hand-
No. 48R. Distance and Cross Country Running
No. 70R. How to Become a Weight Thrower

(Continued on the next page.)

SPALDING ATHLETIC LIBRARY

Group VIII. School Athletics

"Blue Cover" Series, each number 10c.

No. 246 Athletic Training for Schoolboys

"Red Cover" Series, each number 25c.

No. 61R. School Tactics and Maze Running; Children's Games

No. 66R. Calisthenic Drills and Fancy Marching and Physical Training for the School and Class Room

No. 71R. Public Schools Athletic League Official Handbook

No. 74R. Schoolyard Athletics

Group IX. Water Sports

"Blue Cover" Series, each number 10c.

No. 128 How to Row

No. 129 Water Polo [Guide

No. 361 Intercollegiate Swimming

"Red Cover" Series, each number 25c.

No. 36R. Speed Swimming

No. 37R. How to Swim

No. 60R. Canoeing and Camping

Group X. Athletic Games for Women and Girls

"Blue Cover" Series, each number 10c.

No. 7A Spalding's Official Women's Basket Ball Guide

"Blue Cover" Series, each number 25c.

No. 314 Girls' Athletics

"Red Cover" Series, each number 25c.

No. 38R. Field Hockey

No. 41R. Newcomb

No. 63R. Golf for Girls

No. 69R. Girls and Athletics

Group XI. Lawn and Field Games

"Blue Cover" Series, each number 10c.

No. 167 Quoits

No. 170 Push Ball

No. 180 Ring Hockey

No. 199 Equestrian Polo

No. 201 How to Play Lacrosse

No. 207 Lawn Bowls

"Red Cover" Series, each number, 25c.

No. 6R. Cricket, and How to Play It

No. 43R. Archery, Roque, Croquet, English Croquet, Lawn Hockey, Tether Ball, Clock Golf, Golf-Croquet, Hand Tennis, Hand Polo, Wicket Polo, Badminton, Drawing Room Hockey, Garden Hockey, Basket Goal, Volley Ball Rules and Pin Ball

Group XII. Miscellaneous Games

"Blue Cover" Series, each number 10c.

No. 13 American Game of Hand Ball

No. 364 Volley Ball

"Red Cover" Series, each number 25c.

No. 49R. How to Bowl

No. 50R. Court Games

Group XIII. Manly Sports

"Blue Cover" Series, each number 10c.

No. 191 How to Punch the Bag

No. 282 Roller Skating Guide

"Red Cover" Series, each number 25c.

No. 11R. Fencing Foil Work Illustrat- [ed

No. 19R. Professional Wrestling

No. 21R. Jiu Jitsu

No. 25R. Boxing

No. 30R. The Art of Fencing

No. 65R. How to Wrestle

Group XIV. Calisthenics

"Red Cover" Series, each number 25c.

No. 10R. Single Stick Drill

No. 16R. Team Wand Drill

No. 22R. Indian Clubs and Dumb Bells and Pulley Weights

No. 24R. Dumb Bell Exercises

No. 73R. Graded Calisthenics and Dumb Bell Drills

Group XV. Gymnastics

"Blue Cover" Series, each number 10c.

No. 124 How to Become a Gymnast

No. 254 Barnjum Bar Bell Drill

No. 287 Fancy Dumb Bell and Marching Drills

"Red Cover" Series. each number 25c.

No. 14R. Trapeze, Long Horse and Rope Exercises

No. 34R. Grading of Gym. Exercises

No. 40R. Indoor and Outdoor Gymnastic Games

No. 52R. Pyramid Building

No. 56R. Tumbling for Amateurs and Ground Tumbling

No. 67R. Exercises on the Side Horse; Exercises on the Flying Rings.

No. 68R. Horizontal Bar Exercises; Exercises on Parallel Bars

Group XVI. Home Exercising

"Blue Cover" Series, each number 10c.

No. 161 Ten Minutes' Exercise for

No. 185 Hints on Health [Busy Men

No. 325 Twenty-Minute Exercises

"Red Cover" Series, each number 25c.

No. 7R. Physical Training Simplified

No. 9R. How to Live 100 Years

No. 23R. Get Well; Keep Well

No. 33R. Tensing Exercises

No. 51R. 285 Health Answers

No. 54R. Medicine Ball Exercises, Indigestion Treated by Gymnastics, Physical Education and Hygiene

No. 62R. The Care of the Body

No. 64R. Muscle Building; Health by Muscular Gymnastics

ANY OF THE ABOVE BOOKS MAILED POSTPAID UPON RECEIPT OF PRICE

PUBLIC ATHLETIC LEAGUE MEDAL.

HANS SCHULER, Sculptor.

The spirit of the League is symbolized in Schuler's beautiful design for the League's medal. Here we have David in the act of slinging the stone at Goliath. David was the prototype of the Man of Galilee and typified all that rugged honesty, virile character and physical beauty and strength which we desire for our boys to-day.

SPALDING'S ATHLETIC LIBRARY

OFFICIAL HANDBOOK

OF THE

Public Athletic League

Baltimore, Md.

EDITED BY

WILLIAM BURDICK, M.D.

ASSOCIATE EDITORS

JOHN L. CLARKE WILLIAM G. EWALD

PUBLISHED BY THE
AMERICAN SPORTS PUBLISHING COMPANY
45 ROSE STREET, NEW YORK

Copyright, 1918, by Public Athletic League, Baltimore, Md.

Contents

GV 563
P933

ORGANIZATION.

Articles of Incorporation 9
By-Laws 11
Financial Statement 15
Foreword 3
Officers 5

BALTIMORE CITY PUBLIC SCHOOL ACTIVITIES.

Badge Test 25
Base Ball, "Evening Sun" 21
Basket Ball 19
Records 91
Soccer 17
Track and Field 89

BALTIMORE COUNTY PUBLIC SCHOOL ACTIVITIES.

Base Ball, "Evening Sun" 69
Basket Ball 69
Elementary Track and Field Championships 67
High School Track and Field Championship Games 63
Soccer 69
Track and Field Championships 92

GIRLS' ACTIVITIES.

Attendance and Enrollment 53
Miss Alden's Report 55

INSTITUTIONAL ACTIVITIES.

Badge Test 33
Basket Ball 27
Efficiency Test 35
Track and Field Championships 31

MEDICAL SECTION.

Cases Examined 57
State-wide Examinations 61
Supervisor's Report 57
Visiting Nurse Report 61

PARK ACTIVITIES.

All-for-Glory Meet 41
Efficiency Test 45
Games Tournament 43
Kite Tournament 45
Records 49
Soccer Tournament 38
Telephone Meet 41
Track and Field Championships 47

RULES AND LAWS.

Athletic Rules 131
Laws of Athletics 130

STATE OF MARYLAND ACTIVITIES.

Allegany County 83
Anne Arundel County 87
Badge Test Results (County) 81
Badge Test Rules 73
Caroline County 93
Carroll County 96
Cecil County 97
Charles County 95
Conditions of Competition 69
Dorchester County 101
Frederick County 102
Frederick County Soccer 103
Garrett County 105
Harford County 107
Howard County 109
Kent County 112
Maryland Records 81
Maryland Track and Field Championships 79
Montgomery County 113
Prince George County 115
Queen Anne County 117
St. Mary's County 119
Talbot County 121
Washington County 123
Wicomico County 124
Worcester County 127

JUN 19 1918 © CLA 497816

FOREWORD

The Public Athletic League is an outgrowth of the Public Parks Gymnasia, established in 1903 by Robert Garrett. Under his leadership, together with Theodore E. Straus, J. M. Cummings, and Theodore Kistler, the League was organized February 20, 1908, and incorporated October 20, 1908. George W. Ehler, with a master hand, laid the foundation and started the building along the lines in which it is still growing in size and developing in function, until its roof is covering the State of Maryland from the mountains of Allegany County to the sea of Worcester County. When Mr. Ehler withdrew to take up a new field of work at the University of Wisconsin, Dr. William Burdick came to the League, and the later growth has been due largely to his skillful hand. In April, 1911, the Public Athletic League, in order to secure the advantages of closer co-operation with other social agencies and share the economic results of greater efficiency, became a part of the Social Service Corporation. This resulted in no real change in autonomy, but in an increase in effectiveness. The State Legislature of 1912, through the efforts of State Senator William M. Maloy, appropriated $4,000 to the Public Athletic League to conduct athletics throughout the State. Through the co-operation of Superintendent M. Bates Stephens, the State Board of Education and Superintendents Albert S. Cook and Charles J. Koch, as well as the other leaders in education in the State, its activities are increasing rapidly.

ROBERT GARRETT,
Chairman Executive Committee.

OFFICERS OF PUBLIC ATHLETIC LEAGUE

Executive Committee

ROBERT GARRETT, Chairman
HARRY N. BAETJER
EDWARD GUEST GIBSON
J. BARRY MAHOOL
JAMES F. THRIFT
WILLIAM H. MORRISS
CLINTON L. RIGGS
THEODORE E. STRAUS

Director

WILLIAM BURDICK, M.D.

JOHN L. CLARKE, Field Leader for Boys
MISS FLORENCE D. ALDEN, Field Leader for Girls
G. LOUTRELL TIMANUS, M.D., Medical Supervisor
MARY A. HODGE, M.D., Medical Examiner for Girls
ALMA S. ROTHHOLZ, M.D., Assistant, Medical Examiner for Girls
CAMMILLA SHIPLEY, Visiting Nurse, I. V. N. A.

Clerical Assistants

Clarke Abbott
Miss Lillie Miller
Frank E. Ballantyne
Miss Rose Lutzky
William G. Ewald

Girls' Leaders

Miss Marion Cook
Miss Edna M. Francis
Miss Mildred Hickey
Miss Ida S. Mitchell
Miss Mary Helen Neilson
Miss Olive W. Wheaton

Girls' Assistant Leaders

Miss Ada B. Crozier
Miss Marion Eaton
Miss Agnes Hunter
Miss Katharine Lindsay
Miss Eloise Logan
Miss Marie McGuiness
Miss Daisy Masbach
Miss Dorothea O'Brien
Miss Margaret Stallings

Girls' Volunteer Instructors

Miss Clara Carroll
Mrs. John L. Clarke
Mrs. Guyes
Miss Helen Jamart
Miss Fannie McCubbin
Miss Sabilla Pfeiffer
Miss Lenora Wild

Pianists

Miss Ethel Abbott
Mrs. Helen Albers
Mrs. John L. Clarke
Mrs. Florence Evans
Mrs. Louise Hallock
Miss Florence Harrison
Ernest Hornig
Miss Emma Jackson
Mrs. R. C. Jones
Miss Nettie Perkins
Mrs. Thomas Reed
Carl Schleisler
Miss Alice Shoemaker
Mrs. Smack
Miss Henrikka Whelan
Guy Yeatman

J. BARRY MAHOOL. GEN. CLINTON L. RIGGS.
EDWARD GUEST GIBSON. JAMES F. THRIFT.
Members Executive Committee.

Boys' Leaders

Arthur Aston
Frederick H. Bahr
James B. Cottrell, Jr.
Edgar Hartley
Daniel Miller
Jiro Morita
Edward Novak
Harry G. Ryan
Thomas G. Taylor
F. Morris Touchton

Boys' Assistant Leaders

Christian C. Beuerlein
Harold S. Callowhill
William G. Ewald
Thomas M. Garrett
Gilbert Kadan
Chester Katencamp
Albert R. King
John J. Kmieciak
Samuel Michaelson
John F. Mierzejewski
Charles Miller
Howard L. Morris
B. Russell Murphy
John L. Neun
Myles Read
Henry Y. Scherr
Maurice Schwartz
Thaddeus Skrzynski
Bernard W. Webb
William L. Wilson

Boys' Instructors

William Bardroff
Louis Becker
Michael Buchness
Maurice E. Byall
James Considine
J. K. Dunlap
Joseph Kadrabek
Thomas Kneavel
Melvin Langfelder
Earl Leutbecker
Roland McComas
Harold Plumley
Charles Ray
Emanuel Wasserman
Harry Windsor
Henry Yost

Boys' Volunteer Workers

Gilbert Bannon
Frank Blum
Maurice Byall
Wesley Byron
William Cavanaugh
Arthur Chipman
James Ellis
C. Hubel
C. Kaufman
Eugene Kennedy
Samuel Michaelson
Charles Miller
Charles Neun
Charles Ray
Sydney Roseman
Wilson Shaffer
Milton Wasserman
Harold Willie

THEODORE E. STRAUS,
Member Executive Committee.

ARTICLES OF INCORPORATION OF THE PUBLIC ATHLETIC LEAGUE

THIS IS TO CERTIFY, That the subscribers, J. Barry Mahool, residing in Baltimore City, Md.; Clinton L. Riggs, residing in Baltimore City, Md.; William H. Morriss, residing in Baltimore City, Md.; Theodore E. Straus, residing in Baltimore City, Md.; H. Warren Buckler, residing in Baltimore City, Md.; John E. Semmes, residing in Baltimore City, Md.; Robert Garrett, residing in Baltimore County, Maryland; all of whom are citizens of the State of Maryland, all being of full legal age, do hereby certify that we do under and by virtue of the General Laws of this State, authorizing the formation of corporations, associate ourselves with the purpose of forming a corporation.

1. The name of the Corporation is PUBLIC ATHLETIC LEAGUE, Incorporated.

2. We do further certify, That the purpose for which the said Corporation is formed and the business or objects to be carried on and promoted by it are the improvement of the physical and moral welfare of the people of Baltimore City and its vicinity, and to this end the establishment and conduct of playgrounds and other suitable places for exercise; the formation, if necessary, of other subsidiary associations or leagues; and the consolidation with organizations of a similar character; and that the said Corporation is formed upon the articles, conditions and provisions herein expressed and subject in all particulars to the limitations relating to corporations, which are contained in the General Laws of this State.

3. We do further certify, That the principal office of said Corporation will be located in Baltimore City.

4. We do further certify, That the said Corporation has no capital stock.

5. We do further certify, That the said Corporation will be managed by a board of seven directors, and that J. Barry Mahool, Clinton L. Riggs, William H. Morriss, Theodore E. Straus, H. Warren Buckler, John E. Semmes, Robert Garrett, all of whom are citizens of the State of Maryland, and actually reside therein, are the names of those who shall act as directors of the said Corporation for the first year, or until their successors are duly chosen and qualified.

IN WITNESS WHEREOF, We have hereunto set our hands, this 20th day of October, in the year nineteen hundred and eight.

Witness:

J. WALLACE BRYAN.

J. BARRY MAHOOL,
CLINTON L. RIGGS,
WILLIAM H. MORRISS,
THEODORE E. STRAUS,
H. WARREN BUCKLER,
JOHN E. SEMMES,
ROBERT GARRETT.

State of Maryland, City of Baltimore. } To Wit:

Before the subscriber, a Notary Public of the State of Maryland, in and for the City of Baltimore, personally appeared on this 20th day of October, nineteen hundred and eight, J. Barry Mahool, Clinton L. Riggs, William H. Morriss, Theodore E. Straus, H. Warren Buckler, John E. Semmes, Robert Garrett, and did severally acknowledge the foregoing certificate to be their act.

Witness my hand and Notarial Seal.

[Seal.]

J. WALLACE BRYAN,
Notary Public.

I, Thos. Ireland Elliott, one of the Judges of the Supreme Bench of Baltimore City, do hereby certify that the foregoing certificate has been submitted to me for examination; and I do further certify that the said certificate is executed in conformity with the law.

THOS. IRELAND ELLIOTT.

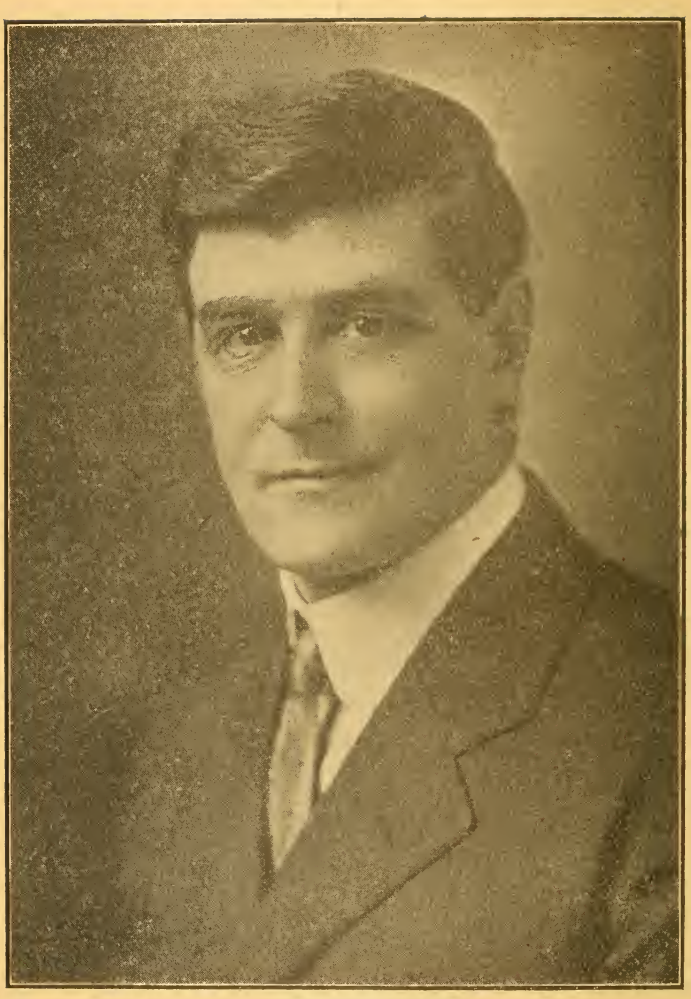

WILLIAM BURDICK, M.D.,
Director.

BY-LAWS OF PUBLIC ATHLETIC LEAGUE, INC.

ARTICLE I—NAME.

The name of this organization is the PUBLIC ATHLETIC LEAGUE, Incorporated.

ARTICLE II—OBJECT.

This organization is formed to conduct playgrounds, athletic games, gymnastic exercises and such other activities as it may be thought wise from time to time to establish in Baltimore City and vicinity among the school children, among children, young men and girls who are not attending school, and among working men and boys, and in connection therewith to co-operate with the public school authorities, the Park Board and with other public and private committees or organizations; to provide suitable athletic grounds and buildings, and to secure competent instructors or directors for the various branches of its work.

In order to promote this work the League shall have the power to take over the work of any organizations which have been or may in the future be formed to accomplish like purposes. It shall also have the power to establish new sections and to provide the necessary facilities for its work.

ARTICLE III—MANAGEMENT.

The management of the affairs of the League shall be vested in a Board of Directors, to have the title of Executive Committee, consisting of seven members of the Advisory Board of the Social Service Corporation, Incorporated. The President, and in his absence the Vice-President, and the General Secretary of the Social Service Corporation shall also be ex-officio members of the Executive Committee, and the President, and in his absence the Vice-President, of the Social Service Corporation shall be ex-officio Chairman of the Executive Committee, and in the absence of both the President and the Vice-President, the General Secretary of the Social Service Corporation shall act as President. In the absence of the President, Vice-President and General Secretary, the Executive Committee may choose its own Chairman. The Director to be elected as hereinafter provided shall be ex-officio Secretary of the Committee.

This Executive Committee shall have full power to carry on the work of the League, including the formulation of rules governing the conduct of the various enterprises in its charge and the doing of such other acts or things (not inconsistent with the purposes of the League) as they may deem necessary for its welfare. The Executive Committee shall have the power, subject to the approval of the Trustees of the Social Service Corporation, to engage a Director, who shall have immediate charge of the enterprises of the League, subject to the control of the Executive Committee.

ARTICLE IV—EXECUTIVE COMMITTEE.

The Directors forming the Executive Committee shall be chosen annually by the Advisory Board of the Social Service Corporation, Incorporated. The Directors forming the Executive Committee shall serve for one year from the date of their election, or until their successors have been duly elected and qualified. Vacancies in the Board may be filled by the Board of Trustees of the Social Service Corporation. Meetings of the Executive Committee shall be held at the call of the President, or in case of his inability to act, at the call of the Vice-President, and in his absence, at the call of the General Secretary of the Social Service Corporation, or at the call of any two members of the Committee. Until the annual meeting of the Advisory Board of the Social Service Corporation in 1912, or until their successors are chosen, the Executive Committee, as constituted at the date of the adoption of these By-Laws, shall have all the powers herein given the Executive Committee, and shall act as and be the Executive Committee herein provided for.

JOHN L. CLARKE,
Field Leader for Boys' Activities.
Christhilf, Photo.

ARTICLE V—CONTROL OF PROPERTY.

The ownership and administration of all real and personal property of the League shall be vested in the Executive Committee, provided, however, that no sale or disposition thereof may be made without the consent of the Board of Trustees of the Social Service Corporation, and provided, further, that all the funds of said League shall be administered by the Treasurer of the Social Service Corporation.

ARTICLE VI—OFFICERS.

The officers of the League shall be a President, a Treasurer and a Secretary. The President, and in his absence the Vice-President, and in the absence of both President and Vice-President, the General Secretary of the Social Service Corporation shall be ex-officio President of the League, and the Director shall be ex-officio Secretary of the League. The Treasurer of the Social Service Corporation shall be ex-officio Treasurer of the League, and shall have control of all the funds and investments and the administration thereof of the League. The President shall have the power to appoint any Committee that it may be necessary to form. He may decide any question not otherwise provided for in these By-Laws. The Director, as Secretary, shall attend all meetings of the Executive Committee, shall keep a record of the proceedings of the Executive Committee and shall perform such other duties as the Executive Committee may from time to time assign to him.

ARTICLE VII—MEMBERSHIP.

The Executive Committee shall elect members of the League and shall also have full power to establish and regulate the relationship to the League of participants in its exercises.

Any person eighteen years of age and upward may become a member upon being elected and upon payment of $1.00 per year.

Membership confers upon a member no ownership in any property of the League.

Each member in good standing shall be entitled to receive a card of membership and a button or such other emblem as may be adopted by the Executive Committee for such purpose, and the Executive Committee may also permit, under proper regulations, the use of such button or emblem by participants in its exercises.

ARTICLE VIII—QUORUM.

A majority of the members of the Executive Committee shall constitute a quorum for the transaction of all business.

ARTICLE IX—AMENDMENTS.

Amendments to these By-Laws may be made at any meeting of the Executive Committee, provided the text of such amendments shall be sent to the members of the Executive Committee and to the Trustees of the Social Service Corporation by mail or otherwise at least a week prior to the time that action is to be taken thereon, and provided such Amendment shall have met with the approval of the Board of Trustees of the Social Service Corporation by their formal resolution.

ARTICLE X—ORDER OF BUSINESS.

The order of business for meetings of the Executive Committee shall be:

1. Call to order.
2. Reading of minutes.
3. Reports of officers.
4. Reports of committees.
5. Unfinished business.
6. New business.
7. Adjournment.

CHARLES J. KOCH,
Superintendent Baltimore City Schools.

Financial Statement for the Fiscal Year Ending September 30, 1917

Receipts.

Subscriptions	$18,372.84	
Institutional Income	2,267.70	
Rentals	167.00	
Members' Dues	177.65	
County school department	2,967.43	
City of Baltimore appropriation	6,000.00	
State of Maryland appropriation	5,000.00	
Discounts	56.88	
Medical	115.95	
Miscellaneous	1,643.34	
Suspense Account	100.21	
		$36,869.00

Disbursements.

Salaries	$24,465.87	
Wages	2,826.75	
Printing	702.69	
Postage	399.75	
Rent	346.54	
Fuel and light	110.12	
Telephone	90.03	
Supplies	1,727.57	
Repairs	59.87	
Medals and trophies	2,552.75	
Transportation	938.38	
Equipment	269.30	
Miscellaneous	2,379.38	
		$36,869.00

(1) Public School No. 75, Southwestern District Heavyweight Champions—1, Lautenback; 2, Carter; 3, Denton; 4, Carrick; 5, Wells; 6, Walter; 7, Manzer; 8, Tyler; 9, Reus; 10, Barnhardt; 11, Weller. (2) Public School No. 1, Southwestern District Middleweight Champions—1, Laukaitus; 2, Feldman; 3, Abramson; 4, Friedman; 5, Rybokowsky; 6, Imbriggulia; 7, Silverman; 8, Dutowsky; 9, Silverstein; 10, Laudenslager; 11, Edelson; 12, Neibhur; 13, Rottenberg. (3) Public School No. 72, Southwestern District Lightweight Champions—1, Mueller; 2, Dantelle; 3, Muzdakis; 4, Maceiki; 5, Neauman; 6, Laskzowtz; 7, Goldstein; 8, Jenkins; 9, Brazius; 10, Neiding. (4) Public School No. 83, City and Southeastern District Heavyweight Champions—1, Retilliata; 2, Lavazza; 3, Barnichol; 4, Otto; 5, Seifert; 6, Stump; 7, Duhan; 8, Creamer; 9, Krug; 10, Miles; 11, Gross; 12, Laurnaro; 13, Fitzberger. (5) Public School No. 47, City and Southeastern District Lightweight Champions. (6) Public School No. 42, City and Southeastern District Middleweight Champions—1, Kavanaugh; 2, Eslinger; 3, King; 4, Herman; 5, Mitchell; 6, Block; 7, M. Epstein; 8, Klein; 9, Eckles; 10, Dippel; 11, S. Epstein; 12, Davis.

Christhilf, Photos.

WINNERS EIGHTH ANNUAL PUBLIC SCHOOLS SOCCER TOURNAMENT.

Baltimore City Activities

Statement of Enrollment and Attendance, 1916-1917*

	Enrollment.	Attendance.
Soccer	1,522	32,271
Boys (Indoors)	2,974	67,145
Boys (County)	1,726	40,771
Boys (Indoors), Colored	273	4,304
Girls (Indoors)	1,237	16,182
Girls (County)	2,144	44,124
Normal Training Class	30	536
Boys (Outdoors)	8,067	289,318
Boys (Outdoors), Colored	203	2,977
Girls (Outdoors)	1,221	7,269
Totals	19,397	504,897

* Except State activities.

PUBLIC SCHOOL SECTION

Baltimore Public Schools Soccer Tournament

	Enrollment.	Attendance.
Carroll Park	126	2,818
Clifton Park	637	9,197
Druid Hill Park	30	59
Easterwood Park	150	5,174
Latrobe Park	195	2,817
Patterson Park	346	11,843
Riverside Park	38	363
Totals	1,522	32,271

The Public Athletic League's seventh annual soccer tournament which started October 31, was the largest ever conducted by the League. Seventy-four teams from 39 schools with 1,086 boys entered, as compared to 73 teams, 47 schools and 1,079 boys in the previous year's tournament, showing a steady increase in the number of teams during the time that the League has conducted soccer in the public schools of Baltimore. Interest continues to grow with the enlarging of the tournament, for in the 121 games played in the entire tournament, only seven times did teams fail to put in an appearance. This indeed is a remarkable showing, and gives proof that the average American boy likes to play a team game regardless of the fact that he may not always win.

Following is the summary of the results of all games played during the tournament with the championship in all districts in their respective weight classes:

	Lightweight (95-lb.) Class	Middleweight (115-lb.) Class	Heavyweight (Unlimited) Class
Northeastern District, Clifton Park	P.S. 85A	P.S. 99	P.S. 74
Northwestern District, Easterwood Park	P.S. 62A	P.S. 62	.....
Southeastern District, Patterson Park	P.S. 47A	P.S. 42	P.S. 83
Southern District, Latrobe Park	P.S. 76	P.S. 84	.....
Southwestern District, Carroll Park	P.S. 72	P.S. 1	P.S. 75
City Championships	P.S. 47	P.S. 42	P.S. 83

(1) Public School No. 62, Northwestern District Middleweight Champions—1, Jaffee; 2, Easter; 3, Miller; 4, Parks; 5, Ruby; 6, Walters; 7, Crawford; 8, Buell; 9, Worth; 10, Dorridor; 11, Jarvis; 12, Burroughs. (2) Public School No. 62A, Northwestern District Lightweight Champions—1, Easter; 2, Morrow; 3, Gardner; 4, Bromwell; 5, S. Robbins; 6, G. Robbins; 7, Wasserman; 8, Baker; 9, Gallant; 10, Pitcher. (3) Public School No. 84, Southern District Middleweight Champions—1, Weaver; 2, Long; 3, Coles; 4, Mr. W. E. F. Taylor; 5, Kelly; 6, Kirchner; 7, Atkinson; 8, Wilson; 9, Miller; 10, Toohey; 11, Byron; 12, Winters; 13, Schnetter. (4) Public School No. 76, Southern District Lightweight Champions—1, Rausher; 2, Sheckels; 3, Scroggs; 4, Tyson; 5, Borkoski; 6, Kazmierski; 7, Wilhelm; 8, R. Thomas; 9, McHall; 10, H. Thomas; 11, Klimmick; 12, Johnson; 13, Rouchard. (5) Public School No. 74, Northeastern District Heavyweight Champions—1, Kampe; 2, Eader; 3, C. Smith; 4, Bosley; 5, Tudor; 6, Wilkinson; 7, Herbert; 8, Satterfield; 9, R. Smith; 10, Westphal. (6) Public School No. 99, Northeastern District Middleweight Champions—1, Ball; 2, Maguire; 3, Bosley; 4, Opitz; 5, Bailone; 6, Hazard; 7, Bauer; 8, Bender; 9, Bradley; 10, Walters. (7) Public School No. 85, Northeastern District Lightweight Champions—1, Scheuerman; 2, Hagerman; 3, Weber; 4, Springham; 5, Defontes; 6, Primrose; 7, Blake; 8, Schroeder; 9, Stringham; 10, Loftus; 11, Engelke; 12, Vavrina; 13, Tuckey.

Christhilf, Photos.

WINNERS EIGHTH ANNUAL PUBLIC SCHOOLS SOCCER TOURNAMENTS.

Consolation leagues for teams losing in championship tournament were played in four parks. Thirty-eight teams played 119 games for the district pennants with the following results:

At Carroll Park—Lightweight class won by P.S. 68; Heavyweight class won by P.S. 68. At Clifton Park—Lightweight class won by P.S. 52. At Easterwood Park—Lightweight class won by P.S. 78. At Patterson Park—Lightweight class won by P.S. 83; Middleweight class won by P.S. 27.

Baltimore Public Schools Basket Ball Tournament

The tournament, which was the sixth annual one, was the largest ever conducted by the League in the matter of schools, teams and players. Fifty-three schools made entry with 60 teams in the lightweight division, 25 teams in the middleweight division and 21 teams in the heavyweight division, with a total of 106 teams and 1015 boys taking part. Schools were allowed to enter teams in each class, and where the occasion demanded several teams from the larger schools were allowed to enter the same weight class. The regular Public Athletic League rules prevailed, allowing no goal from a

(1) Public School No. 61 Heavyweight Team—1, Goodman; 2, Melvin; 3, Kreiger; 4, Furman; 5, McDonald; 6, H. J. Bothe, Prin.; 7, Eppler. (2) Public School No. 43 Middleweight Team. (3) Public School No. 61 Lightweight Team—1, Pear; 2, Silverman; 3, Kadich; 4, Buxbaum; 5, Mathews; 6, Summers; 7, H. J. Bothe, Prin.; 8, Goldstein. Christhilf, Photos.

BALTIMORE CITY BASKET BALL CHAMPIONS.

(1) P.S. No. 27, Southeastern District Heavyweight—1, Harrison; 2, Tyler; 3, Fischer; 4, Mr. Sickel, Prin.; 5, Bishop; 6, Wilson; 7, Farbman; 8, Hardy; 9, Kahler; 10, Shannon; 11, Lancassa; 12, Sevick. (2) P.S. No. 62, Northwestern District Heavyweight—1, Spencer; 2, Rudy; 3, Parks; 4, Krauss; 5, Hachtel; 6, Merrian; 7, Smith; 8, Dorrida; 9, Miller; 10, Walter. (3) P.S. No. 61, Northwestern District Lightweight—1, Greenfelt; 2, Summers; 3, Kadish; 4, Fineman; 5, Marshick; 6, H. Pear; 7, S. Pear; 8, Goldstein; 9, Buxbaum; 10, Silverman. (4) P.S. No. 72, Southwestern District Lightweight—1, Rosen; 2, Schaffner; 3, Garfinkel; 4, Mueller; 5, Muzdakis; 6, Demarco; 7, Shrague; 8, Miles; 9, Jenkins; 10, Dantell; 11, Strunge. (5) P.S. No. 1, Southwestern District Heavyweight—1, Silverman; 2, Vazzano; 3, Lovett; 4, Edelson; 5, Dentowski; 6, Bluminfeldt; 7, Abrams; 8, Friedman; 9, Williams; 10, Ashrin; 11, Abramson. (6) P.S. No. 93, Southeastern District Lightweight—1, Goldfarb; 2, Romm; 3, Weintraub; 4, Ginsberg; 5, Levy; 6, Dopkin; 7, Mankowitz; 8, Ribakow. (7) P.S. No. 80, Northeastern District Lightweight—1, Kinnear; 2, Hayes; 3, Guidin; 4, Staler; 5, Meyers; 6, Manner; 7, Kirby; 8, C. Bavis; 9, J. Bavis. (8) P.S. No. 99, Northeastern District Heavyweight—1, F. Bauers; 2, Granger; 3, Peppler; 4, W. Bauers; 5, Sieler; 6, Galster; 7, Jones; 8, Maguire; 9, Bailone; 10, Lorz. (9) P.S. No. 84, Southern District Heavyweight—1, Ford; 2, Hudson; 3, Spiker; 4, Mr. Taylor, Prin.; 5, Raims; 6, Walters; 7, Broll; 8, Atkinson; 9, Weaver; 10, Smith; 11, Moxley; 12, Kane.

SECTIONAL CHAMPIONS PUBLIC SCHOOLS PLAYGROUND BALL TOURNAMENTS.

dribble. A team picture and the regular Public Athletic League medals were awarded to the winners of the city championship in each class. The winners:

	Lightweight (95-lb.) Class	Middleweight (115-lb.) Class	Heavyweight (Unlimited) Class
Central District	P.S. 93	P.S. 43	P.S. 42
Northeastern District	P.S. 52A	P.S. 74	P.S. 51
Northwestern District	P.S. 61A	P.S. 61	P.S. 61
Southeastern District	P.S. 77A	P.S. 27A	P.S. 83
Southern District	P.S. 84A	P.S. 92	P.S. 70
Southwestern District	P.S. 86	P.S. 48	P.S. 75
City Championships	P.S. 61	P.S. 43	P.S. 61

Eighth Annual Baltimore Public Schools Playground Ball Tournament

Playground Ball has always been a popular game with the schoolboys, especially where the smaller boys get a chance to play. The division of weight classes permits this, as the older and heavyweight boys are grouped in a class by themselves. Seventy-three lightweight teams and 17 heavyweight teams entered—a total of 90 teams with 1,195 boys enrolled from 57 schools. The city championship series in the lightweight class was especially exciting. The heavyweight class series proved rather easy for the champions. Summaries:

	Lightweight (95-lb.) Class	Middleweight (115-lb.) Class	Heavyweight (Unlimited) Class
Southwestern District, Carroll Park	P.S. 72	.....	P.S. 1
Southeastern District, Patterson Park	P.S. 93	.....	P.S. 27
Southern District, Riverside Park	P.S. 84A	.....	.....
Northwestern District, Easterwood Park	P.S. 61	.....	P.S. 62
Northeastern District, Clifton Park	P.S. 80B	.....	P.S. 99
City Championships, 1917	P.S. 93	.....	P.S. 1

CITY CHAMPIONSHIP.

Lightweight Class.

P.S. No.	93	61	72	84	80	W.	L.	P.C.
P.S. 93	..	2	0	0	2	4	0	1.000
P.S. 61	1	..	2	0	0	3	2	.600
P.S. 72	0	0	..	2	0	2	3	.400
P.S. 84	0	0	1	..	0	1	2	.333
P.S. 80	0	0	0	0	..	0	2	.000

Heavyweight Class.

P.S. No.	1	99	62	27	W.	L.	P.C.
P.S. 1	..	2	2	0	4	1	.800
P.S. 99	0	..	0	2	2	2	.500
P.S. 62	1	0	..	0	1	2	.333
P.S. 27	0	0	0	..	0	2	.000

Consolation leagues for teams in the regular tournament who failed to win district honors were organized in Carroll, Clifton, Easterwood, Patterson and Riverside Parks. In addition, an inter-class league was organized at Public School 62, the games being played at Easterwood Park. Championship pennants were awarded to winners of each district in consolation leagues. Ribbons were awarded to winners of Public School 62 inter-class league. A total of sixty-eight teams entered with 147 games played. Summary:

At Carroll Park—Won by P.S. 34. At Clifton Park—Won by P.S. 99C. At Easterwood Park—Won by P.S. 62A. At Patterson Park—Lightweight won by P.S. 40; Heavyweight won by P.S. 93. At Riverside Park—Won by P.S.84C.

Evening Sun—Public Athletic League City Base Ball Tournament

The Evening Sun—Public Athletic League base ball tournament was conducted by the officials and under the rules of the League. Thirty-nine schools were represented by 505 boys. District championships were determined and then a "round-robin" was played between the district champions to decide

1, Arthur Aston; 2, Fred H. Bard; 3, Lieut. James B. Cottrell, Jr.; 4, Edgar Hartley; 5, Jiro Morita; 6, Daniel Miller; 7, Harry G. Ryan; 8, F. Morris Touchton; 9, Thomas G. Taylor. Christhilf, Photos.

GROUP OF LEADERS FOR BOYS' ACTIVITIES.

the city championships. The Evening Sun trophies and pennants were awarded to all district champions. To the city champions a pennant and the perpetual trophy, the "Fielder," were awarded and in addition a trip to Washington, D. C., for the city champions and managers and captains of each district winner. The results:

Northeastern District, at Clifton Park.

	Won.	Lost.	PC.		Won.	Lost.	PC.
Public School No. 54...	9	1	.900	Public School No. 52...	4	3	.524
Public School No. 80...	8	2	.800	Public School No. 32...	3	4	.429
Public School No. 94...	6	3	.667	Public School No. 51...	2	4	.333
Public School No. 74...	5	4	.555	Public School No. 20...	1	8	.111
Public School No. 85...	5	4	.555	Public School No. 50...	0	8	.000

Northwestern District, at Druid Hill Park.

	Won.	Lost.	PC.		Won.	Lost.	PC.
Public School No. 63...	6	0	1.000	Public School No. 60...	2	4	.333
Public School No. 61...	7	1	.875	Public School No. 55...	2	5	.284
Public School No. 65...	5	2	.720	Public School No. 49...	0	4	.000
Public School No. 64...	4	2	.664	Public School No. 79...	0	7	.000
Public School No. 21...	2	4	.333				

Southwestern District, at Carroll Park.

	Won.	Lost.	PC.		Won.	Lost.	PC.
Public School No. 98...	7	1	.875	Public School No. 48...	3	3	.500
Public School No. 86...	6	1	.786	Public School No. 95...	1	3	.250
Public School No. 75...	5	3	.625	Public School No. 31...	0	6	.000
Public School No. 66...	3	2	.600	Public School No. 68. .	0	6	.000
Public School No. 1....	4	3	.524				

PUBLIC SCHOOL No. 47 BASE BALL TEAM—CITY CHAMPIONS.
Winners Evening Sun—Public Athletic League Tournament.
Christhilf, Photo.

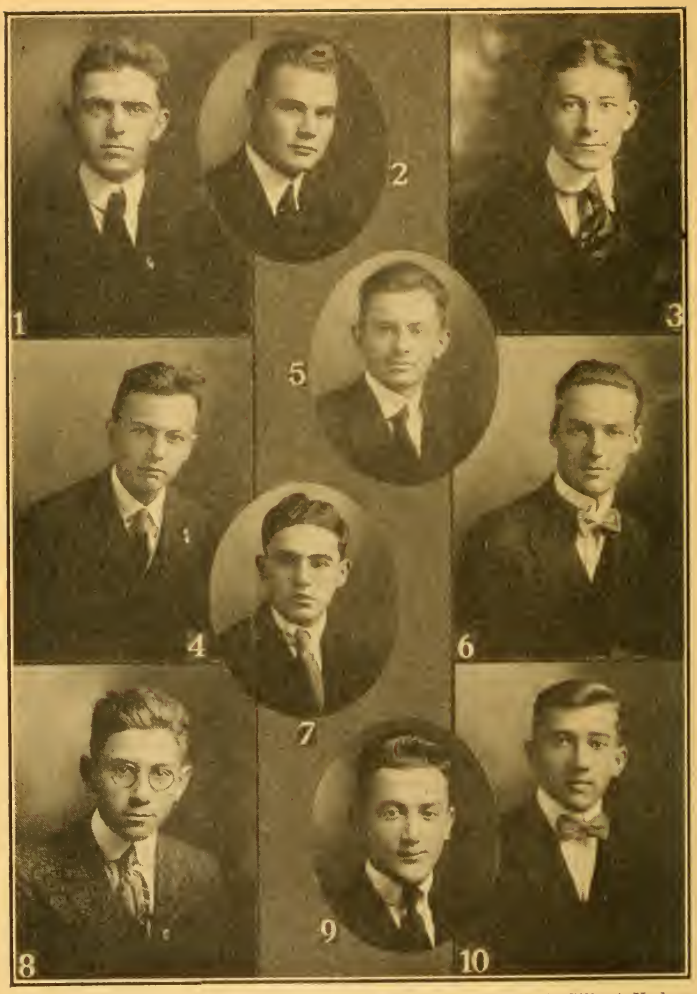

1, Maurice Byall; 2, H. S. Callowhill; 3, William G. Ewald; 4, Gilbert Kadan; 5, J. J. Kmeiciak; 6, Chester Katenkamp; 7, Samuel Michaelson; 8, John Neun; 9, Maurice Schwartz; 10, Thad Skrzinski. Christhilf, Photos.

GROUP OF LEADERS FOR BOYS' ACTIVITIES.

Southeastern District, at Patterson Park.

	Won.	Lost	P.C.		Won.	Lost	P.C.
Public School No. 47...	7	0	1.000	Public School No. 77...	3	3	.500
Public School No. 83...	6	1	.786	Public School No. 71...	3	3	.500
Public School No. 43...	5	2	.585	Public School No. 6...	1	6	.131
Public School No. 45...	3	3	.500	Public School No. 13...	0,	7	.000

Southern District, at Latrobe Park.

	Won.	Lost	P.C.		Won.	Lost	P.C.
Public School No. 76...	3	0	1.000	Public School No. 84...	0	1	.000
Public School No. 92...	0	2	.000				

CITY CHAMPIONSHIPS, EVENING SUN BASE BALL, 1917.

P.S. 47	defeated	P.S. 63.....	15-14	P.S. 63	defeated	P.S. 64.....	5-3
P.S. 47	"	P.S. 76.....	16-6	P.S. 47	"	P.S. 98.....	8-6
P.S. 63	"	P.S. 26.....	16-1	P.S. 76	"	P.S. 54.....	9-0
P.S. 98	"	P.S. 54.....	10-7	P.S. 47	"	P.S. 54.....	3-1
P.S. 63	"	P.S. 98.....	3-2				

FINAL GAMES FOR CITY CHAMPIONSHIP.

P.S. 47 defeated P.S. 63..... 16-0 P.S. 47 defeated P.S. 63..... 26-9

Members of P. S. 47, City Champions—N. Wright, J. Nagler, J. Norton, W. Dieter, F. Fitzberger, W. Smith, M. Chesney, M. Smith, A. Mason, T. Brockman, L. Dorsey, M. Smuckler.

Summary of Badge Test, Public School Section, 1917

CARROLL PARK—Bronze Button: P S. 1—7; P.S. 10—2; P.S. 30—4; P.S. 31—1; P.S. 34—4; P.S. 48—5; P.S. 72—3; P.S. 95—1; P.S. 98—37; P.S. 68—1; P.S. 75—1. Total, 66. Silver Button: P.S. 22—1; P.S. 75—1. Total, 2.

CLIFTON PARK—Bronze Button: P.S. 20—2; P.S. 32—2; P.S. 50—6; P.S. 52—1; P.S. 54—4; P.S. 74—22; P.S. 79—2; P.S. 80—14; P.S. 85—4; P.S. 94—13; P.S. 99—35. Total, 105. Silver Button: P.S. 50—1. Total, 1.

EASTERWOOD PARK—Bronze Button: P.S. 60—2; P.S. 61—3; P.S. 62—17; P.S. 81—2. Total, 24. Silver Button: P.S. 61—2; P.S. 62—7; P.S. 64—1; P.S. 81—1. Total, 11.

LATROBE PARK—Bronze Button: P.S. 76—6. Total, 6. Silver Button: P.S. 76—1. Total, 1.

PATTERSON PARK—Bronze Button: P.S. 2—3; P.S. 3—1; P.S. 6—2; P.S. 8—1; P.S. 13—1; P.S. 23—1; P.S. 24—3; P.S. 25—1; P.S. 27—10; P.S. 38—1; P.S. 40—1; P.S. 42—8; P.S. 47—6; P.S. 71—7; P.S. 77—7; P.S. 83—24; P.S. 93—3; P.S. 97—1. Total, 81. Silver Button: P.S. 40—1; P.S. 71—1; P.S. 83—3; P.S. 93—3. Total, 8. Gold Button: P.S. 83—1. Total, 1.

RIVERSIDE PARK—Bronze Button: P.S. 4—1; P.S. 28—5; P.S. 35—3; P.S. 70—1; P.S. 84—16; P.S. 92—1. Total, 27. Silver Button: P.S. 84—1. Total, 1.

TOTAL SUMMARY OF BUTTONS WON.*

	Bronze.	Silver.	Gold.	Totals.
Carroll Park	96	20	..	116
Clifton Park	122	2	2	126
Easterwood Park	24	11	..	35
Latrobe Park	10	1	..	11
Patterson Park	98	15	2	115
Riverside Park	28	1	..	29
Totals	378	50	4	432

*The above table includes boys who do not go to public schools.

Grade I—521 boys participated, 378 boys (or 76 per cent.) won Bronze button.
Grade II—111 boys participated, 50 boys (or 45 per cent.) won Silver button.
Grade III—8 boys participated, 4 boys (or 50 per cent.) won Gold button.
Total, 640 boys participated, 415 boys (or 64 per cent.) won a button.

(1) Jewish Educational Alliance Senior Unlimited Team—1, Berman; 2, Deckelman; 3, Levin; 4, Hirshorn; 5, Dopkin; 6, Cohen. (2) Public School No. 2 Evening Class, City Champions Indoor Base Ball Tournament, Institutional Section—1, F. H. Bahr, Leader; 2, McKeever; 3, O'Donnell; 4, McShane, Coach; 5, Blumberg; 6, Woolenweber; 7, Hurwitz; 8, Orth. (3) Jewish Educational Alliance Junor 115-lb. Team—1, Robinson; 2, J. B. Cottrell, Jr., Coach; 3, Jacobs; 4, Schwartz; 5, Schmuckler; 6, Becker; 7, Weisberg; 8, Brickman. (4) Jewish Educational Alliance Senior 115-lb. Team—1, Yaffe; 2, Hurwitz; 3, Brown; 4, Himmelfarb; 5, Miller. (5) Public School No. 6 Junior Unlimited Team—1, J. J. Kmeiciak, Coach; 2, Korycki; 3, Welzant; 4, Kulczynski; 5, Luc; 6, Grzecka; 7, Slowik; 8, Gregor; 9, Budacz. (6) Jewish Educational Alliance 95-lb. Team—1, Hettleman; 2, Jaffe; 3, J. B. Cottrell, Jr., Coach; 4, Romm; 5, Harris; 6, Sugar; 7, Epstein; 8, Covey; 9, Morris; 10, Klein. Christhilf, Photos.

INSTITUTIONAL SECTION BASKET BALL CHAMPIONS.

INSTITUTIONAL SECTION

ENROLLMENT AND ATTENDANCE FOR THE INDOOR SEASON OF 1916-1917.

BOYS

	Enrollment.	Attendance.		Enrollment.	Attendance.
Boys' Home Society	33	1,690	P.S. No. 2 (Boy Scouts)	..	674
Cross St. Hall (afternoon)	94	785	P.S. No. 6 (afternoon)	30	620
Cross St. Hall (evening)	133	2,718	P.S. No. 6 (evening)	85	2,227
Ellicott City School	106	1,470	P.S. No. 22 (afternoon)	80	528
Hollins Market Hall (aft.)	160	1,406	P.S. No. 22 (evening)	94	4,235
Hollins Market Hall (eve.)	86	2,546	P.S. No. 27 (afternoon)	41	1,218
Jewish Educational Alliance	268	8,383	P.S. No. 27 (evening)	65	2,558
Lafayette Square	33	423	P.S. No. 49 (afternoon)	37	618
Friends Institute	31	174	P.S. No. 49 (evening)	23	153
Locust Point Settlement	115	1,375	P.S. No. 51 (afternoon)	138	1,458
Mount Washington Seminary	52	2,398	P.S. No. 59 (afternoon)	83	870
National Junior Republic	59	2,520	P.S. No. 59 (evening)	19	683
Northw'n Boys' Club (aft.)	284	2,708	Public School No. 64	33	196
Northw'n Boys' Club (eve.)	145	7,198	Public School No. 86	45	349
Northw'n Boys' Club (spec'l)	60	1,081	Reid Memorial Church	26	1,210
Paret Memorial Church	92	1,472	St. Andrew's School	57	2,754
P.S. No. 2 (afternoon)	162	1,674	St. Bernard's Church	10	49
P.S. No. 2 (evening)	128	4,951	St. Joseph's Institute	67	1,773

Totals—Enrollment, 2,974; attendance, 67,145.

Indoor Base Ball Tournament

The second annual indoor base ball tournament proved a success in every way. Five strong teams were entered and play was on the round robin basis. A photograph of the team suitably framed and lettered was awarded the winners. Summary:

	P.S. 2B.	High Sch.	Hollins H.	P.S. 2A	N'th-w'n.	W.	L.	P.C.
Public School 2 "B"	..	3	1	1	1	6	1	.857
Highlandtown School	1	..	1	1	1	4	3	.571
Hollins Hall	..	..	..	1	1	2	2	.500
Public School 2 "A"	..	..	..	..	1	1	3	.250
Northwestern B. C.	..	..	..	..	..	0	4	.000

Ninth Annual Basket Ball Tournament

JUNIOR 95-LB. CLASS—JEWISH EDUCATIONAL ALLIANCE "A" CHAMPION.

Public School 2 "A"	d.	Public School 27 "B"	2— 0
Sparrows Point	d.	Public School 2 "B"	6— 5
Cross Street "C"	d.	Public School 27 "A"	2— 0
Public School 6 "A"	d.	Reid Memorial	2— 0
Northwestern Boys' Club "A"	d.	Cross Street "B"	55— 4
Paret Memorial "A"	d.	Northwestern Boys' Club "B"	16—15
Hollins Hall "A"	d.	National Junior Republic	29—9½
Cross Street "A"	d.	Public School 22 "A"	17— 4
Hollins Hall "B"	d.	Public School 22 "B"	2— 0
Northwestern Boys' Club "A"	d.	St. Joseph's Institute	11— 6
Public School 6 "A"	d.	Jewish Educational Alliance "B"	31—15
Public School 2 "A"	d.	Jewish Educational Alliance "C"	40—19
Cross Street "A"	d.	Hollins Hall "A"	18—12
Jewish Educational Alliance "A"	d.	Sparrows Point	61—17
Jewish Educational Alliance "A"	d.	Public School 6 "B"	24—10
Paret Memorial "A"	d.	Paret Memorial "B"	2— 0
Northwestern Boys' Club "A"	d.	Hollins Hall "B"	20— 2
Public School 6 "A"	d.	Cross Street "C"	40— 5

1, William J. Leimkuhler, Secretary-Treasurer South Atlantic Association A.A.U., Scorer at P.A.L. Meets. 2, Major George H. Stewart, M.D., Chief Clerk of Relays at P.A.L. Meets.

JUNIOR 95-LB. CLASS—Continued.

Cross Street "A"	d	Boys' Home	36—11
Northwestern Boys' Club "C"	d	Paret Memorial "A"	2— 0
Public School 2 "A"	d	Public School 6 "A"	17—15
Northwestern Boys' Club "A"	d	Northwestern Boys' Club "B"	17— 6
Jewish Educational Alliance "A"	d	Public School 2	38—16
Northwestern Boys' Club "A"	d	Cross Street "A"	25—24
Jewish Educational Alliance "A"	d	Northwestern Boys' Club "A"	31— 6

JUNIOR 115-LB. CLASS—JEWISH EDUCATIONAL ALLIANCE "A" CHAMPION

Highlandtown	d	Sparrows Point	18— 5
Jewish Educational Alliance "B"	d	Public School 2	17— 8
St. Joseph's Institute	d	Public School 22	2— 0
Public School 6 "A"	d	Public School 27	2— 0
Jewish Educational Alliance	d	St. Andrew's	48—16
Reid Memorial	d	Jewish Educational Alliance "B"	19—15
Hollins Hall	d	Cross Street	2— 0
Public School 6	d	Highlandtown	68—11
Jewish Educational Alliance "A"	d	Northwestern Boys' Club	36— 8
Hollins Hall	d	Reid Memorial	34— 7
Jewish Educational Alliance "A"	d	Public School 6 "A"	28—11
Hollins Hall	d	St. Joseph's Institute	47— 3
Jewish Educational Alliance "A"	d	Hollins Hall	25—19

JUNIOR UNLIMITED CLASS—PUBLIC SCHOOL 6 CHAMPION

Public School 2	d	National Junior Republic	36—13
Hollins Hall	d	Cross Street	16—13
Northwestern Boys' Club	d	Franklin High School	23—12
Jewish Educational Alliance "A"	d	Public School 22	53—13
Public School 6	d	Jewish Educational Alliance "A"	34—16
Public School 2	d	Hollins Hall	27—20
Public School 6	d	Northwestern Boys' Club	39—18
Public School 6	d	Public School 2	41—16

SENIOR 115-LB. CLASS—JEWISH EDUCATIONAL ALLIANCE "A" CHAMPION

Northwestern Boys' Club	d	Cross Street	26—14
Jewish Educational Alliance "A"	d	Paret Memorial	44—18
Jewish Educational Alliance "B"	d	Public School 27	2— 0
Jewish Educational Alliance "A"	d	Jewish Educational Alliance "B"	41—28
Hollins Hall	d	Jewish Educational Alliance "C"	28—18
Hollins Hall	d	Northwestern Boys' Club	25—14
Jewish Educational Alliance "A"	d	Hollins Hall	56—13

SENIOR 135-LB. CLASS—JEWISH EDUCATIONAL ALLIANCE "A" CHAMPION

Jewish Educational Alliance "A"	d	Public School 59	2— 0
Sparrows Point	d	Jewish Educational Alliance "B"	27—16
Highlandtown "A"	d	Public School 27	19—12
Cross Street	d	Highlandtown "B"	48—10
Public School 22 "B"	d	Franklin High School	46—42
Jewish Educational Alliance "A"	d	Sparrows Point	50—11
Jewish Educational Alliance "A"	d	Highlandtown "A"	52—16
Cross Street	d	Public School 22 "B"	22—20
Jewish Educational Alliance "A"	d	Cross Street	50—19

SENIOR UNLIMITED CLASS—JEWISH EDUCATIONAL ALLIANCE "A" CHAMPION

Northwestern Boys' Club "B"	d	St. Joseph's Institute "A"	32—24
Public School 2	d	Highlandtown	58—13
St. Joseph's Institute "B"	d	Franklin High School	2— 0
Jewish Educational Alliance "A"	d	Public School 59	42—23
Hollins Hall	d	Public School 6	68—29
Northwestern Boys' Club "A"	d	St. Joseph's Institute "B"	2— 0
Jewish Educational Alliance "A"	d	Northwestern Boys' Club "B"	49—23
Hollins Hall	d	Northwestern Boys' Club "A"	34—19
Jewish Educational Alliance "A"	d	Hollins Hall	41—39

HAMBURGER PERPETUAL TROPHY FOR ANNUAL COMPETITION IN JUNIOR INDOOR TRACK MEETS.

Ninth Annual Track and Field Championships

Held at the Fifth Regiment Armory, Baltimore, March 31, 1917

JUNIOR RESULTS

Northwestern Boys' Club....	69½	points	Highlandtown School (eve.)..	6	points
Catonsville High School.....	30	"	Public School No. 2.....	6	"
Jewish Educational Alliance..	19½	"	Hollins Hall	5	"
Sparrows Point High School..	13	"	Saint Andrew's School.....	5	"
Public School No. 6.....	11	"	Towson High School.....	5	"
Govans Public School.....	10	"	Roland Park Public School...	4	"
Cross Street Hall.....	9	"	Public School No. 64.....	3	"
Guilford Public School.....	7	"	Highlandtown School (aft.)..	2	"
Mount Washington P. S.....	7	"	Garrett Heights Public School	1	"
Public School No. 51.....	7	"	Saint Joseph's Institute.....	1	"
Public School No. 59 (aft.)..	7	"			

SENIOR RESULTS

Northwestern Boys' Club.....	55	points	Highlandtown School	4	points
Public School No. 59.....	25	"	Public School No. 2.....	4	"
Towson High School	12	"	Saint Andrew's School.....	3	"
Cross Street Hall.....	11	"	Jewish Educational Alliance..	2	"
Catonsville High School.....	6	"	Public School No. 51.....	1	"
Franklin High School.....	6	"			

JUNIOR 70-LB. CLASS—220 yards relay: won by Jewish Educational Alliance No. 1 (H. Aaron, P. Dopkin, L. Glaser, G. Nathanson); time, 33s.

JUNIOR 80-LB. CLASS—50 yards dash: won by H. Johnson, Northwestern; time, 7s. Standing broad jump: won by W. Stulman, Northwestern; distance, 7ft. 6 1-4in. Six potato race: won by L. Chambers, Guilford Public School; time, 39 3-5s. 220 yards relay: won by Catonsville H.S. (J. Devon, N. Donaldson, F. Hearn, G. Veale); time, 30 3-5s.

JUNIOR 95-LB. CLASS—60 yards dash: won by W. Baumgarten, Northwestern; time, 7 2-5s. Three standing broad jumps: won by E. Pannetti, St. Andrew's; distance, 22ft. 4 1-2in. Eight potato race: won by W. Wallace, P.S. No. 6; time, 53s. 440 yards relay: won by Catonsville H.S. (K. Bunnell, R. Heidelbach, H. Kruse, B. Rich); time, 56 2-5s.

JUNIOR 115-LB. CLASS—70 yards dash: won by A. Ross, Northwestern; time, 8 1-5s. Standing hop, step and jump: won by L. Brickman, P.S. No. 2; distance, 22ft. 10 3-4in. Ten potato race: won by J. Fisher, Hollins Hall; time, 1m. 5 1-5s. 660 yards relay: won by Northwestern (C. Day, M. Knighton, E. Luther, S. Miller); time, 1m. 23 3-5s.

JUNIOR UNLIMITED CLASS—80 yards dash: won by J. Thompson, Northwestern; time, 9s. Running high jump: won by C. Seifert, Highlandtown School (evening); height, 4ft. 10 1-2 in. Eight-pound shot put: won by M. Boone, Northwestern; distance, 45ft. 5in. 880 yards relay: won by Catonsville H.S. (M. Lalor, G. Ruoff, G. Schafer, K. Troupe).

SENIOR 135-LB. CLASS—100 yards dash: won by W. Barall, Towson H.S.; time, 10 3-5s. 220 yards dash: won by H. McCubbin, Northwestern Boys' Club; time, 28s. 880 yards run: won by H. Brown, P.S. 59; time, 2m. 11 4-5s. Eight-pound shot put: won by J. Holofcener, Northwestern Boys' Club; distance, 45ft. 2in.

SENIOR UNLIMITED CLASS—100 yards dash: won by W. Andrews, P.S. No. 59; time, 10 3-5s. 440 yards run: won by T. Moisan, Northwestern Boys' Club; time, 55 2-5s. One mile run: R. Hertzill, P.S. 59 (evening); time, 4m. 59 1-5s. Running high jump: won by J. Seward, Northwestern Boys' Club; height, 5ft. 2 1-2in. Standing broad jump: won by A. Tilghman, P.S. No. 59; distance, 9ft. 6 1-4in. Twelve-pound shot put: won by L. Shipley, P.S. No. 59; distance, 35ft. 3in. One-mile relay: won by Northwestern Boys (E. Callahan, Jr., F. E. Pfisterer, L. Sullivan, J. P. Towson); time, 3m. 47s.

INDOOR RECORDS.

Junior 70-lb. Class.

220 yards relay—33s.

J. E. A., No. 1: H. Aaron, P. Dopkin, I. Glaser, G. Nathanson, March 31, 1917

INSTITUTIONAL MEET, HELD AT FIFTH REGIMENT ARMORY.

Junior 80-lb. Class.

50 yards dash—6 3-5s.....J. Roseman, Jewish Educational Alliance, March 27, 1915
Standing broad jump—7ft. 6 1-4in.....W. Stulman, N. W. B. C., March 31, 1917
Six potato race—24 3-5s.....M. Fineman, Public School 49, March 30, 1912
220 yards relay—30 3-5s.
Northwestern Club (R. Albert, J. Chor, E. Dixon, E. Winters), March 28, 1914
C. H. S.: J. Devon, N. Donaldson, F. Hearn; G. Veale, March 31, 1917

Junior 95-lb. Class.

60 yards dash—7 2-5s.....W. Baumgarten, March 31, 1917
Three standing broad jumps—24ft. 2 1-4in.
S. Wasserman, Northwestern Club, March 25, 1916
Eight potato race, 53s.....W. Wallace, P.S. 6, March 31, 1917
440 yards relay—56 2-5s.
C. H. S.: K. Bunnell, R. Heidelbach, H. Kruse, B. Rich, March 31, 1917

Junior 115-lb. Class.

70 yards dash—8 1-5s.....S. Kobren, Jewish Educational Alliance, March 27, 1915
A. Ross, N. W. B. C., March 31, 1917
Standing hop, step and jump—22ft. 10 3-4in.....L. Brickman, P.S. 2, March 31, 1917
Ten potato race—1m. 5s.....M. Hoffman, Jewish Educational Alliance, March 25, 1916
660 yards relay—1m. 23 3-5s.
N. W. B. C.: C. Day, M. Knighton, E. Luther, S. Miller, March 31, 1917

Junior Unlimited Weight Class.

80 yards dash—9s.....J. Thompson, N. W. B. C., March 31, 1917
Running high jump—4ft. 10 1-2in.....C. Seifert, High (eve.), March 31, 1917
Putting 8-lb. shot—45ft. 5in.....M. Boone, N. W. B. C., March 31, 1917
880 yards relay—1m. 49s.
Northwestern Club (T. Moisan, D. Pollard, L. Sullivan, H. Weeden), March 27, 1915

Senior 135-lb. Class.

100 yards dash—10 3-5s.....E. Fine, Jewish Educational Alliance, March 27, 1909
W. Barall, Towson, March 31, 1917
220 yards dash—25 4-5s.....H. Payne, Cross Street, March 30, 1912
880 yards run—2m. 7 4-5s.....J. Chipman, Hollins Hall, March 28, 1909
Putting 8-lb. shot—45ft. 2in.....J. Holofcener, N. W. B. C., March 31, 1917

Senior Unlimited Weight Class.

100 yards dash—10 3-5s.....W. Andrews, P.S. 59, March 31, 1917
440 yards run—55 2-5s.....T. Moisan, N. W. B. C., March 31, 1917
1-mile run—4m. 58s.....D. Miller, St. Andrews, April 2, 1910
Running high jump—5ft. 2 1-2in.....J. Seward, N. W. B. C., March 31, 1917
Standing broad jump—9ft. 6 1-4in.....A. Tilghman, March 31, 1917
Putting 12-lb. shot—42ft. 7in.....A. Weiskittel, Cross Street, March 29, 1913
One mile relay—3m. 47s.
N. W. B. C.: E. Callahan, Jr., F. Pfisterer, L. Sullivan, J. P. Towson, March 31, 1917

Institutional Section Badge Test

The biggest thing in the indoor activities has proved to be the Athletic Badge Tests, where the individual has a chance to win a prize regardless of the fact that he does not capture a first, second or third place. If he can qualify in three set events, he is awarded a badge. The entries for 1917 totaled 945, as follows: Bronze button (28 stations), 747 entries; Silver button (19 stations), 168 entries; Gold button (7 stations), 30 entries. Total entries, 945.

At the Indoor Championships, where the running test was given, the results were as follows: Bronze badge test won by 124 boys, or 16 per cent.; Silver badge test won by 26 boys, or 15 per cent.; Gold badge test won by 2 boys, or 66 per cent. Total badges won, 152, or 16 per cent.

GEORGE J. TURNER,
Ex-President Amateur Athletic Union.
Referee of P.A.L. Meets.

Indoor Efficiency Test

The Indoor Efficiency Tests were conducted again during the indoor season and proved very successful, even though the number of certificates won was less than the previous year. The keen interest manifested was gratifying. Summary of certificates won:

80-lb. class	15
95-lb. class	25
110-lb. class	6
125-lb. class	3
Senior class	0

EFFICIENCY EXAMINATION TESTS

EVENTS FOR CLASSES AND BASIS FOR SCORING

Events	0 Points	Honor Standard	100 Points	Basis of Scoring Points
80-lb. Class				
1 potato race...	9s.	7s.	5s.	1-5 second—5
3 potatoes race..	24s.	20s.	16s.	1-5 second—2 1-2
Stand. bd. jump.	4 ft. 8 1-2 in...	5 ft. 9 in.	6 ft. 9 1-2 in..	1-4 inch—1
Target throw...	0	50 points	100 points	*
95-lb. Class				
1 potato race...	8s.	6s.	4s.	1-5 second—5
4 potatoes race..	28s.	24s.	20s.	1-5 second—2 1-2
Stand. bd. jump.	5 ft. 2 1-2 in...	6 ft. 3 in.	7 ft. 3 1-2 in...	1-4 inch—1
Target throw...	0	50 points	100 points	*
110-lb. Class				
2 potatoes race..	13s.	11s.	9s.	1-5 second—5
5 potatoes race..	33s.	29s.	25s.	1-5 second—2 1-2
Stand. bd. jump	5 ft. 8 1-2 in..	6 ft. 9 in.	7 ft. 9 1-2 in..	1-4 inch—1
Target throw...	0	50 points	100 points	*
125-lb. Class				
2 potatoes race..	12s.	10s.	8s.	1-5 second—5
6 potatoes race..	38s.	34s.	30s.	1-5 second—2 1-2
Stand. bd. jump	6 ft. 2 1-2 in...	7 ft. 3 in.	8 ft. 3 1-2 in..	1-4 inch—1
Run. high jump	2 ft. 8 1-2 in..	3 ft. 9 in.	4 ft. 9 1-2 in..	1-4 inch—1
8-lb. shot put...	15 ft.	27 ft. 6 in.	40 ft.	3 inches—1
Unlimited Weight Class				
3 potatoes race..	19s.	17s.	15s.	1-5 second—5
8 potatoes race..	64s.	54s.	44s.	1-5 second—1
Stand. bd. jump	6 ft. 8 1-2 in...	7 ft. 9 in.	8 ft. 9 1-2 in...	1-4 inch—1
Run. high jump	2 ft. 10 1-2 in.	3 ft. 11 in.	4 ft. 11 1-2 in.	1-4 inch—1
12-lb. shot put..	17 ft.	29 ft. 6 in.	42 ft.	3 inches—1
Fence vault....	4 ft. 1 in.	5 ft. 1 1-2 in..	.....	1-5 inch—1

*Target throw—Bullseye, 25; inner, 15; magpie, 10; outer, 5 points.

OUTDOOR SECTION

Enrollment and Attendance for Outdoor Season, 1917

	Enrollment.	Attendance.
Canton Playground	136	2,153
Carroll Park	784	34,562
City Springs Park	673	22,663
Clifton Park	1,656	66,551
Druid Hill Park	73	6,030
Easterwood Park	502	40,595
Key Highway	...	3,520
Latrobe Park	344	8,794
Patterson Park	3,525	77,312
Recreation Pier	...	10,105
Riverside Park	374	17,023
Totals	8,067	289,318

PUBLIC ATHLETIC LEAGUE WALKING CLUB.

BOYS' WORK

CARROLL PARK.

After the season's preliminary opening with the schoolboy playground and base ball leagues, the boys got well under way with eight local leagues. Thirty-one teams, composed of 248 boys, prepared themselves for the city-wide games tournament, in which Carroll honorably carried nine teams victorious to the finals.

The Carroll Park Athletic Association had its inception with a large enrollment; park emblems were adopted, eighteen all-for-glory meets were held with 880 entrants. Julius L. Weiman won the senior certificate, scoring 93 points, and Donald Boenzli won the junior certificate, scoring 197 points. Twenty-seven boys won merit certificates for efficiency in the athletic test.

The local East and West Games Olympiad proved a big factor in banding the boys together for organized play, over 300 boys competing throughout the games. The East defeated the West by 14 points.

Swimming classes were attended throughout the season twice a week and good results were obtained.

Four leagues were organized after the games tournament with 183 boys, which kept the boys busy until the end of the season. The weekly development test was won by Edward Gill.

War games for the boys ended the season.

CLIFTON PARK.

The athletic work at the Clifton Park station was a busy one in that athletics were done both on land and in the new swimming pool. The first training camp was pitched on the grass field by the boys on July 19th. Five meetings were held and 41 boys enlisted the first day. Drills were held every Saturday night and 11 squads did fine work.

The Clifton A. A. had a successful year, for it had 216 active members—11 of them qualified for the much coveted fourth year American shield emblem. One hundred and six new members were enrolled. Norman Tudor won the senior outdoor certificate and Louis Peppler won the junior, with 95 and 98 points, respectively.

The first set of Olympic Games was held the last week of August, which was set aside as "Olympic week"—107 events were held with 217 boys participating.

The first P. A. L. swimming club was organized and 31 juniors and 11 seniors qualified to enter the club and participated in 10 training meets, consisting of 62 events. Two dual meets were held, consisting of 9 events each. Ten local leagues were organized, consisting of 66 teams, and 590 boys were entered. The all-for-glory weekend track and field meets were more successful than ever before, in that over 600 new boys competed.

CITY SPRINGS.

The season at City Springs was most gratifying. Five leagues with twenty-four teams provided ample competition for the boys. Despite the handicap of the lack of track and field facilities, marked improvement was made in the athletic meets. City Springs won the annual team games tournament for the fourth consecutive season with seven teams winning out of the eight teams that qualified for the finals.

The Olympic Games proved a success. A watermelon party was greatly enjoyed at the close of the season. The Junior Certificate was won by J. Cohen, scoring 126 points.

EASTERWOOD PARK.

The 1917 season at this station proved to be a banner one, especially for the juniors. Enlistments in different branches of military service affected the seniors somewhat. In all, about 60 of the older boys offered their services for their country.

Leagues were conducted in Quoits, Tennis, Long Ball, Playground Ball, Volley Ball. More interest than ever before was manifested in the annual Olympic Games, which necessitated three days in order to complete the

schedule of 150 events. The end of the games was marked by a "newspaper relay," when representatives of the East and West carried the results to the newspaper offices. The Easterwood Athletic Association had the most successful season since it was organized: 50 boys wore the emblem of the Association. One hundred and sixty-eight boys entered the athletic badge test and 81 entered the efficiency test in athletics.

J. Gabriel Bannon was the highest point winner in the all-for-glory week-end track and field meets, scoring 67½ points, and William Baumgarten the Junior winner, with 327 points.

LATROBE PARK.

The outdoor season at this station was a success so far as track athletics were concerned, but a failure as regards the team games competition. The weekend training meets were all closely contested and resulted in a great many first class performances. An unusually large number of boys tried for and won badges and certificates. One dual and three triangular meets were entered and creditable showings made. In both the citywide all-for-glory and P. A. L. championships, Latrobe won fourth place and uncovered many stars, especially in the senior class.

Afternoon leagues were conducted in Quoits, and evening leagues in both Volley ball and Quoits. Toward the end of the season interest in volley ball ran very high and teams were developed that promise well for the future.

PATTERSON PARK.

Following the opening of the park for the summer activities, preparations were started for the big Fourth of July celebration. A Patriotic Long Ball League, made up of the Old Glories, Stars, Stripes, Red, White, and Blues, and the Bars kept 84 boys on the spot for the drill.

Eleven different leagues were conducted with a total of 532 boys taking part.

The all-for-glory meets have kept athletics of this station at a high standard, the Patterson A. A. doing well in all competition with other sections.

During the month of August, a swimming club was organized, known as the Patterson Aquatic Club, having an active membership of 29 juniors and 1 senior. Practice meets were held daily. Patterson wound up the season by winning first honors in the city finals, defeating Gwynns Falls.

District Olympic Championships took place for the first time—East vs. West—Lakewood Avenue being the dividing line. Games of all kinds and athletic events kept the boys busy for two weeks and a half during the latter part of August and the first part of September. The Western District won by the score of 508½ to 301½.

RIVERSIDE PARK.

The past season at this station was a decided success in all respects. Two local leagues were conducted, in which 78 boys took part. Sixteen all-for-glory meets were conducted in which 732 boys and young men took part. An athletic association was organized and an emblem adopted. To win this emblem a member had to exhibit his efficiency in a set form of athletics.

Quoits seemed to hold the heart of the older boys as well as the youngsters. The seniors showed their supremacy in this event when they repeated their previous performance by winning the city championships.

Maurice Butler carried off the Junior Certificate with 250 points, while H. Eaves carried off the Senior Certificate with 124 points.

Sixth Annual Inter-Park Soccer Tournament, 1916-1917

Instead of the regular three-division soccer tournament, as held in previous years, another weight class division was added, i.e., senior 115-lb. class, making the tournament take in all classes—junior, under 95-lb.; junior over 95-lb.; senior under 115-lb., and senior unlimited weight class. The junior division was on the round-robin basis. Patterson Park won both classes. Extremely bad weather kept the tournament from being a greater success.

The junior under 95 lb. class results were as follows:

	W.	L.	T.	Pts.		W.	L.	T.	Pts.
Patterson Park	5	0	0	10	Carroll Park	0	2	0	0
Easterwood Park	3	1	0	6	Latrobe Park	0	3	0	0
Clifton Park	2	1	0	4	Evergreen Lawn	0	3	0	0

Junior over 95 lb. class results:

Patterson Park	4	0	0	8	Latrobe Park	0	2	0	0
Clifton Park	3	1	0	6	Evergreen Lawn "B"	0	2	0	0
Evergreen Lawn "A"	0	2	0	0					

The senior under 115 lb. class teams had their first chance in competition, and their division was very successful. The championship was captured by Carroll Park. The results:

Carroll Park	4	1	1	9	Latrobe Park	0	2	1	1
Easterwood Park	3	2	0	6	Patterson Park	0	2	0	0

St. Elizabeth's P. A. L. again captured top honors in the senior unlimited division. Both senior class games were conducted on the elimination basis. The results:

St. Elizabeth P. A. L.	4	0	0	8	Clifton Park	1	2	0	2
Patterson Tigers	4	2	1	9	Patterson Argos	0	1	1	1
Latrobe Park	3	2	0	6	Carroll Park	0	2	0	0
Patterson Strikers	2	3	0	4					

(1) Carroll Park Senior 115-lb. Team—1, Grimes; 2, Domeika; 3, Smith; 4, Roman; 5, Denton; 6, Lang; 7, Muzdakis; 8, Kaufman; 9, McConville; 10, Irwin; 11, Bauman. (2) Paterson Park Junior Unlimited Team—1, Duhan; 2, Driefe; 3, Krug; 4, Seifert; 5, Otto; 6, Smith; 7, Kern; 8, Becker; 9, Miles; 10, Gross; 11, Barnichol; 12, Clisham; 13, E. Stump. (3) Patterson Park 95-lb. Team—1, Comegys; 2, Wimmer; 3, E. Hartley, P.A.L.; 4, Fitzberger; 5, Connelly; 6, Obererider; 7, Down; 8, Gebhardt; 9, Horst; 10, Dorsey; 11, Jacobs. Christhilf, Photos.

CITY CHAMPIONS INTER-PARK SOCCER TOURNAMENTS, 1916-17.

(1) Riverside Park Senior Unlimited One-mile Relay Team—1, Flynn; 2, H. Ryan, Leader; 3, Eaves; 4, Rush; 5, Ehlers; 6, Shugh; 7, Flynn. (2) Carroll Park Senior 115-lb. Relay Team—1, C. Katenkamp, Leader; 2, T. G. Taylor, Leader; 3, Klinsky; 4, Cohen; 5, Chepman; 6, Blum; 7, Kralick. (3) Patterson Park 95-lb. Block Relay Team—1, Michael Downs; 2, E. Hartley, Leader; 3, Wimmer; 4, Murray Downs; 5, Gebhart; 6, J. Randall; 7, M. Randall. (4) City Springs 80-lb. Shuttle Relay Team—1, Cohen; 2, J. Mirota, Leader; 3, Chandler; 4, Nathanson; 5, Schneiber; 6, Dopkin; 7, Bichow; 8, Glazer.

Christhilf, Photos.

WINNERS NINTH ANNUAL TEAM GAMES TOURNAMENT.

Outdoor Section Badge Test, 1917

Chinning—Bronze, 1,100; Silver, 647; Gold, 59; total, 1,806. Jumping—Bronze, 1,115; Silver, 687; Gold, 63; total, 1,865. Running—Bronze, 621; Silver, 307; Gold, 37; total, 965.

Grade I—621 boys participated; 178 boys (or 28 per cent.) won Bronze button. Grade II—307 boys participated; 97 boys (or 31 per cent.) won Silver button. Grade III—37 boys participated; 20 boys (or 54 per cent.) won Gold button.

Third Annual Telephone Athletic Meet
July 11, 1917

Easterwood Park sprang a surprise in the Third Annual Telephone meet held by the Public Athletic League at the various parks of the city. With a fine bunch of junior athletes, among whom were Stulman, Baumgartner and Kadish, State champions, the Northwestern District boys captured top honors in easy fashion. Carroll Park came up in fine style and was only beaten out for the second place by Patterson Park by 4 1-2 points. The summary of points scored by parks:

	Points.		Points.
Easterwood Park	66 1-2	City Springs Park	33
Patterson Park	48	Riverside Park	2
Carroll Park	43 1-2	Latrobe Park	1
Clifton Park	34 1-2		

Winners in each class were as follows:

70-LB. CLASS—40 yards dash: won by Sugarman, Carroll; time, 5 ning the bar: won by Thomas, Riverside; number of times, 22. 110 duet: won by Carroll Park (Sugarman and Miller); time, 14s.

80-LB. CLASS—55 yards dash: Stulman, Easterwood, and Alb tied for first; time, 6 4-5s. Two-standing broad jumps: won by distance, 16ft. 5in. 220 yards shuttle relay: won by City Sp Chandler, Glazer); time, 28s.

95-LB. CLASS—65 yards dash: won by Baumgartner, Easte Two-standing hops: won by Kadish, Easterwood; distance, 14ft. 2 won by Easterwood (Baumgartner, Deatel, Jones, Marsheck); tin.

115-LB. CLASS—75 yards dash: won by Bannon, Easterwood; ti ning, hop, step and jump: won by Edelson, Carroll; distance, 36ft. run: won by M. Wasserman, Easterwood; time, 17 3-5s. 880 yards Easterwood (Bannon, Gordon, Ross, Wasserman); time, 1m. 52 1-5s.

UNLIMITED CLASS—80 yards dash: won by Eaves, Riverside; time, 8 2 shot put: won by Thierauf, Clifton; distance, 50ft. Running high jump: Hajeck, Patterson; height, 5ft. 3in. Running broad jump: won by Fields, Patte distance, 18ft. 10in. Two-mile run: won by Silverman, Carroll; time, 11m. 14s. 660 yards relay: won by Patterson (Fields, Gardner, Hungleman, Seifert); time, 1m. 18 2-5s.

City-wide All-for-Glory Track and Field Meet
July 21, 1917

The "city-wide" meet, as the name implies, took in all parks within the city limits. Competition was on a new basis, the percentage system being tested for the first time for a general athletic meet. Entries from the various parks were limited, and each contestant was given credit for his time, height or distance, and points awarded, the score being determined by dividing the total points scored by each park by the total entries that should have come from each park, i.e., Carroll Park, 2 entries in each event, total points divided by 52; City Springs Park, 3 entries, total points divided by 66; Clifton Park, 4 entries, total points divided by 84; Easterwood Park, 2 entries, total points divided by 52; Latrobe Park, 2 entries, total points divided by 52; Patterson Park, 4 entries, total points divided by 84; Riverside Park, 2 entries, total

(1) Patterson Park "A" Senior Unlimited Volley Ball Team—1, Ellis; 2, H. Callowhill, Leader; 3, Kneavel; 4, Koletzski; 5, C. Fitzberger; 6, Johnson; 7, G. Fitzberger. (2) Patterson Park "B" Senior Unlimited Volley Ball Team—1, M. T. Touchton, Leader; 2, Kuhn; 3, Rossmeisl; 4, Nelson; 5, Duke; 6, Sapp. (3) Carroll Park Senior 135-lb. Volley Ball Team—1, T. G. Taylor, Leader; 2, C. Katenkamp, Leader; 3, Murzdakis; 4, Frendt; 5, Ebbert; 6, Belt; 7, Kelly. (4) City Springs Senior 115-lb. Volley Ball Team—1, Ely; 2, J. Mirota, Leader; 3, Weisberg; 4, Dopkin; 5, Robinson; 6, Schwab; 7, Becker. (5) City Springs Junior Unlimited Volley Ball Team—1, Yerman; 2, S. Michaelson, Leader; 3, Brickman; 4, Silverstein; 5, Dieganti; 6, Davidson; 7, Caplan; 8, Robinson. Christhilf, Photos.

WINNERS NINTH ANNUAL TEAM GAMES TOURNAMENT.

points divided by 52. In case Carroll Park only had 48 entries present on day of meet, their total points scored would nevertheless be divided by 52.

One hundred and fifty-three individuals took part in this meet, in which not a single prize was given, only the "glory" that goes to the victor. Easterwood Park, with an average of 53.538, captured top honors; Carroll Park second, with 34.622; Patterson Park third, with 33.678; Latrobe Park fourth, with 28.634; Riverside Park fifth, with 24.519; City Springs Park sixth, with 19.465; and Clifton seventh, with 18.119. The results:

70-LB. CLASS—50 yards dash: S. Robbins, Easterwood, M. Butler, Riverside, and A. Sugarman, Carroll, tied for first; time, 7s. Standing Broad Jump: M. Butler, Riverside, F. Harnek, City Springs, and B. Zamanske, Patterson, tied for first; distance, 7ft. 110 yards duet relay: A. Blumberg and M. Butler, Riverside, S. Moylan and G. Fox, Clifton, and S. Robbins and E. Hantske, Easterwood, tied for first; time, 15 2-5s.

80-LB. CLASS—50 yards dash: won by A. Chandler, City Springs; time, 6 1-5s. Standing broad jump: won by W. Stulman, Easterwood; distance, 8ft. 440 yards relay: won by Easterwood (W. Stulman, A. Kirk, G. Robbins and J. Burdwise); time, 59 3-5s.

95-LB. CLASS—60 yards dash: won by W. Baumgartner, Easterwood; time, 7 1-5s. Standing hop, step and jump: won by R. Kadish, Easterwood; distance, 22ft. 7in. 440 yards relay: won by Easterwood (W. Marsheck, R. Kadish, W. Baumgartner, T. Jones); time, 55 4-5s.

115-LB. CLASS—70 yards dash: A. Ross and A. August, Easterwood, tied for first; time, 8 1-5s. Running broad jump: won by F. Smith, Clifton; distance, 17ft. 9in. 660 yards relay: won by Easterwood (A. Ross, A. August, D. Miller, R. North); time, 1m. 22 1-5s.

UNLIMITED CLASS—80 yards dash: G. Neimeyer, Latrobe, and G. Bannon, Easterwood, tied for first; time, 9 1-5s. 100 yards dash: won by C. Fisher, Latrobe; time, 11s. 440 yards run: won by E. Roschen, Latrobe; time, 60s. 880 yards run: won by H. Maser, Clifton; time, 2m. 42s. 8-lb. shot: won by A. Nordan, Latrobe; distance, 46ft. 2in. Running broad jump: won by R. Fields, Patterson; distance, 18ft. 5in. Running high jump: won by F. Hajek, Patterson; height, 5ft. 2 1-2in. Discus: won by J. Deegan, Latrobe; distance, 81ft. 7in. One mile relay; won by Patterson (R. Fields, J. Hubbard, F. Fulton, H. Davis); time, 4m. 10s.

City Champions of Team Games Tournament

Coming up to all expectations, very close and exciting games marked the culmination of the ninth annual city-wide team game tournament held August 21, at Clifton Park. The tournament was conducted on an elimination basis, the city after being divided into two districts—East and West—each district played preliminary games among the teams in its respective district and decided the runner-up from July 30 to August 21. The finals were played between the winners of the East and West, City Springs Park, in the Eastern district, emerged victorious with seven victories. Ninety-four teams, totaling 982 individuals, took part. Summary of points:

	Points.		Points.
City Springs	70	Riverside	20
Patterson	40	Easterwood	10
Carroll	30		

The results:

Long ball—80-lb. class; Patterson defeated City Springs..... 14— 3
Dodge ball—80-lb. class; City Springs defeated Carroll..... 17—10
95-lb. class; City Springs defeated Carroll..... 10— 0
Shuttle relay—80-lb. class; City Springs defeated Easterwood..... 59 4-5s.
Playground ball—95-lb. class; City Springs defeated Carroll..... 13— 2
Junior unlimited class; City Springs defeated Carroll..... 6— 1
Senior unlimited class; Carroll defeated Recreation Pier..... 11— 1
Block relay—95-lb. class; Patterson defeated Riverside.....2m. 50 2-5s.
Volley ball—Junior unlimited class; City Springs defeated Carroll.....11—2, 11— 2
Senior 115-lb. class; City Springs defeated Easterwood..11—6, 10—11, 11— 5
Senior 135-lb. class; Carroll defeated City Springs.....0—11, 11—7, 11— 4
Senior unlimited class, "A"; Patterson defeated Carroll.....11—3, 11— 4
Senior unlimited class, "B"; Patterson defeated Riverside.....11—0, 11— 0

(1) City Springs Junior Unlimited Playground Ball Team—1, J. Mirota, Leader; 2, Klass; 3, S. Michaelson, Leader; 4, Lucker; 5, Jacobs; 6, Epstein; 7, Morris; 8, Goldfarb. (2) City Springs 95-lb. Playground Ball Team—1. Covey; 2, S. Michaelson, Leader; 3, Romm; 4, Hettleman; 5, Kaplan; 6, Harris; 7, Alberts. (3) City Springs 80-lb. Dodge Ball Team. (4) City Springs 95-lb. Dodge Ball Team. (5) Patterson Park 80-lb. Long Ball Team—1, Bordon; 2, Wagler; 3, H. Callowhill, Leader; 4, Staab; 5, Nagle; 6, Blum; 7, Beiters; 8, Comegys; 9, Tyler. Christhilf, Photos.

WINNERS NINTH ANNUAL TEAM GAMES TOURNAMENT.

880 yards relay—Junior unlimited class; Easterwood defeated Patterson..1m. 49 4-5s.
Senior 115-lb. class; Carroll defeated Patterson.....1m. 45s.
Quoits—Senior unlimited class; Riverside defeated Clifton.....21—20, 21— 8
One-mile relay—Senior unlimited class; Riverside defeated Patterson....3m. 47 3-5s.

Outdoor Efficiency Test

The outdoor efficiency test entered upon its fourth year during the summer season of 1917. The same weight classes and events as heretofore prevailed. There was a marked decrease in the number of certificates won the past season as compared with the previous year. This was particularly true in the Unlimited Class, which perhaps can be accounted for by the older boys enlisting in the different branches of military service. Summary of certificates won:

80-lb class	119
95-lb. class	41
110-lb. class	4
125-lb. class	7
Senior class	0

EVENTS FOR CLASSES AND BASIS FOR SCORING

Weight Classes	0 Points	Honor Standing	100 Points	Basis of Scoring Points
80-lb. Class				
50-yds. dash....	10s.....	8s.....	6s.....	1-5 second—5
Stand. bd. jump	3 ft. 5 in.....	5 ft. 6 in.....	7 ft. 7 in.....	1-2 inch—1
Run. bd. jump.	5 ft. 10 in.....	10 ft.....	14 ft. 2 in.....	1 inch—1
Base ball throw.	70 ft.....	120 ft.....	170 ft.....	1 foot—1
95-lb. Class				
75-yds. dash....	13s.....	11s.....	9s.....	1-5 second—5
Stand. bd. jump	3 ft. 11 in.....	6 ft.....	8 ft. 1 in.....	1-2 inch—1
Run. bd. jump.	6 ft. 10 in.....	11 ft.....	15 ft. 2 in.....	1 inch—1
Base ball throw.	100 ft.....	150 ft.....	200 ft.....	1 foot—1
110-lb. Class				
100-yds. dash...	16s.....	14s.....	12s.....	1-5 second—5
Stand. bd. jump	4 ft. 5 in.....	6 ft. 6 in.....	8 ft. 7 in.....	1-2 inch—1
Run. bd. jump	7 ft. 10 in.....	12 ft.....	16 ft. 2 in.....	1 inch—1
Run. high jump	2 ft. 8 1-2 in..	3 ft. 9 in.....	4 ft. 9 1-2 in..	1-4 inch—1
Base ball throw.	130 ft.....	180 ft.....	230 ft.....	1 foot—1
125-lb. Class				
100-yds. dash...	15s.....	13s.....	11s.....	1-5 second—5
Stand. bd. jump	4 ft. 11 in.....	7 ft.....	9 ft. 1 in.....	1-2 inch—1
Run. bd. jump	8 ft. 10 in.....	13 ft.....	17 ft. 2 in.....	1 inch—1
Run. high jump	2 ft. 11 1-2 in.	4 ft.....	5 ft. 1-2 in....	1-4 in.—1
Base ball throw.	145 ft.....	195 ft.....	245 ft.....	1 foot—1
Put. 8-lb. shot..	15 ft. 6 in.....	28 ft.....	40 ft. 6 in.....	3 inches—1
Unlimited Class				
100-yds. dash...	14s.....	12s.....	10s.....	1-5 second—5
Stand. bd. jump	5 ft. 5 in.....	7 ft. 6 in.....	9 ft. 7 in.....	1-2 inch—1
Run. bd. jump.	9 ft. 10 in.....	14 ft.....	18 ft. 2 in.....	1 inch—1
Run. high jump	3 ft. 3 1-2 in..	4 ft. 4 in.....	5 ft. 4 1-2 in..	1-4 inch—1
Base ball throw.	160 ft.....	210 ft.....	260 ft.....	1 foot—1
Put. 8-lb. shot..	22 ft. 6 in.....	35 ft.....	47 ft. 6 in.....	3 inches—1

Second Annual Inter-Park Kite Tournament

Riverside Park captured the annual kite flying tournament of the Public Athletic League at Ashburton Park. Novelty kites of all kinds were displayed and the races were full of interest. Riverside, with eight pointed star kites, and Carroll Park, with several ship kites, made quite a hit. Points won—Riverside, 26; Patterson, 12; Easterwood, 8; Clifton, 8. The individual winners:

1, Kite flying for speed; 2, Kite flying at Easterwood Park.

200 yards flight, homemade kites—Huber, Riverside. 200 yards flight, bought kites—Robbins, Easterwood. 200 yards "wind in," bought kites—France, Patterson. 200 yards "wind in," homemade kites—Lowery, Riverside. Special long distance fly—Hyser, Riverside.

Eighth Annual Track and Field Championships

Outdoor Section

Held August 29, 1917, 7 P. M.

	Points.		Points.
Easterwood Park	52	Carroll Park	27
Patterson Park	49	Riverside Park	26 1-2
City Springs Park	42	Clifton Park	21
Latrobe Park	31 1-2	Recreation Pier	3

JUNIOR 70-LB CLASS—50 yards dash: won by S. Robbin, Easterwood Park; B. Zamenske, Riverside Park, second; E. Hantske, Easterwood Park, third; C. Moylan, Clifton Park, fourth; time, 7s.

JUNIOR 80-LB. CLASS—60 yards dash: won by J. Gebhardt, Patterson Park; A. Kirk, Easterwood Park, second; L. Lowery, Riverside Park, third; S. Orth, Easterwood Park, fourth; time, 7 3-5s. Standing hop, step and jump; won by W. Stulman, Easterwood Park; M. Karosik, City Springs Park, second; J. Albert, City Springs Park, third; J. Locker, Riverside Park, and G. Callard, Latrobe Park, tied for fourth; distance, 20 ft. 8 1-2in. 440 yards relay: won by Patterson (C. Command, E. Donaldson, J. Livermore, J. Proser); City Springs Park, second; time, 60s.

JUNIOR 95-LB. CLASS—80 yards dash: won by M. Downs, Patterson Park; L. Goldstone, Carroll Park, second; W. Burkhardt, Clifton Park, third; M. Kleine, City Springs Park, fourth; time, 9 4-5s. Running broad jump: won by L. Romm, City Springs Park; C. Kunkel, Riverside Park, second; G. Stewart, Clifton Park, third; J. Bishow, City Springs Park, fourth; distance, 14ft. 11 1-2in. 660 yards relay: won by Easterwood Park (L. Cohen, G. Deatel, T. Jones, W. Marsheck); Clifton Park, second; time, 1m. 28 4-5s.

JUNIOR 110-LB. CLASS—100 yards dash: won by M. Wasserman, Easterwood Park; J. Blumberg, Riverside Park, second; A. August, Easterwood Park, third; A. Cox, Patterson Park, fourth; time, 11 3-5s. Three standing broad jumps: won by S. Wasserman, Easterwood Park; S. Nurick, City Springs Park, second; R. Kadish, Easterwood Park, third; distance, 26ft. 9in. 880 yards relay: won by Patterson Park (C. Green, W. Loftus, W. Shaffer, M. Smith); Carroll Park, second; time, 1m. 51 4-5s.

JUNIOR 125-LB. CLASS—100 yards dash: won by M. Ely, City Springs Park; A. Ross, Easterwood Park, second; S. Gardner, Patterson Park, third; C. Huebel, Patterson Park, fourth; time, 11 4-5s. 880 yards run: won by W. Becker, City Springs Park; R. North, Easterwood Park, second; J. Weinman, Carroll Park, third; C. Silverman, Carroll Park, fourth; time, 2m. 27s. Running high jump: won by T. Rossman, Riverside Park; D. Kelly, Patterson Park, second; C. Novak, Patterson Park, third; M. Hoffman, City Springs Park, fourth; height, 4ft. 7 1-2in. Eight-pound shot put: won by F. Novak, Latrobe Park; D. Wilmer, Clifton Park, second; J. Smith, Clifton Park, third; J. Burton, Clifton Park, fourth; distance, 39ft. 9in. 1,100 yards relay: won by Carroll (A. Chipman, A. Cohen, M. Kallinsky, J. Kralick); Latrobe Park, second; time, 2m. 19 2-5s.

UNLIMITED WEIGHT CLASS—100 yards dash: won by W. Barall, Carroll Park; J. Bannon, Easterwood Park, second; D. Walter, Clifton Park, third; J. Smith, Latrobe Park, fourth; time, 11s. 220 yards dash: won by R. Fields, Patterson Park; C. Fischer, Latrobe Park, second; C. Schmidt, Clifton Park, third; J. Schaftel, City Springs Park, fourth; time, 24 3-5s. Running hop, step and jump: T. Kelley, Patterson Park, and J. Schwab, City Springs Park, tied for first; S. Bernstein, City Springs Park, third; D. Berman, City Springs Park, fourth; distance, 41ft. 7 1-2in. Twelve-lb. shot put: won by H. Norden, Latrobe Park; R. Hambleton, Easterwood Park, second; J. Holofcener, City Springs Park, third; A. Mares, Patterson Park, fourth; distance, 36ft. 1-2in. Discus: won by J. Doegen, Latrobe Park; J. Fekeeyes, Riverside Park, second; distance, 90ft. 4in. One mile relay: won by Riverside Park (L. Ehlers, J. Flynn, Jr., L. Rush, N. Shugh), Latrobe Park, second; time, 3m. 59s.

RECORDS—OUTDOOR SECTION.

Junior 70-lb. Class.

50 yards dash—7s.....W. Stulman, Easterwood, September 6, 1915
S. Robbin, Easterwood, August 29, 1917

(1) Public School No. 42, Southeastern District Champions—1, Siegel; 2, Epstein; 3, Klein; 4, Kavanaugh; 5, Eckles; 6, Dvoriansky; 7, Berkow; 8, Heeman. (2) Public School No. 75, Southwestern District Champions—1, R. Desney; 2, Winkleman; 3, Carl; 4, Rene; 5, Mortin; 6, K. Disney; 7, Sopher; 8, Atkins; 9, Manzer; 10, Wells; 11, Carrick; 12, Hochider; 13, Chapman; 14, Gude; 15, Culp; 16, Solomon; 17, Mednick; 18, Meston. (3) Public School No. 74, Northeastern District Champions—1, Louis; 2, Zehnert; 3, Smith; 4, King; 5, Herbert; 6, Fuld; 7, Owings; 8, Amrein; 9, Dreisch; 10, Civis; 11, McCauley; 12, Redmiles; 13, Brown; 14, Saylor; 15, Fox; 16, Muth; 17, Schwartz; 18, Strasinger; 19, Taylor; 20, Hampe; 21, Haynie; 22, Rose; 23, Chor; 24, Ridgely. (4) Public School No. 84, Southern District Champions—1, Cole; 2, Guard; 3, E. W. F. Taylor, Prin.; 4, Pennell; 5, Tripolski; 6, Broll; 7, Smith. Christhilf, Photos.

SECTIONAL WINNERS BALTIMORE TRACK AND FIELD CHAMPIONSHIPS.

Junior 80-lb. Class.

60 yards dash—7 3-5s.....J. Gebhardt, Patterson, August 29, 1917
Standing hop, step and jump—20ft. 8 1-2in..W. Stulman, Easterwood, August 29, 1917
Standing broad jump—7ft. 6 1-2in.....G. Kunkel, Riverside, September 6, 1915
440 yards relay—58 1-5s.
Easterwood (A. Abramson, R. Albert, W. Baumgarten, W. Winters), Sept. 6, 1915

Junior 95-lb. Class.

80 yards dash—9 3-5s.....A. August, Easterwood, August 29, 1917
Running broad jump—14ft. 11 1-2in.....L. Romm, City Springs, August 29, 1917
660 yards relay—1m. 25 2-5s.
Carroll (W. Beuchelt, B. Goodman, D. Pumpiansky, S. Rosen), September 6, 1913

Junior 110-lb. Class.

100 yards dash—11s.....M. Wasserman, Easterwood, August 29, 1917
Three standing broad jumps—26 ft. 9in....S. Wasserman, Easterwood, August 29, 1917
880 yards relay—1m. 51 4-5s.
Patterson (C. Green, W. Loftus, W. Schaffer, M. Smith), August 29, 1917

Junior 115-lb. Class.

100 yards dash—11s.....H. Fine, Patterson, September 7, 1912
Three standing broad jumps—25ft. 2in....M. Sunshine, City Springs, September 6, 1915
880 yards relay—1m. 48 3-5s.
Clifton (S. DiPaula, M. O'Connor, G. Stone, G. Zschuncke), September 6, 1915

Junior 125-lb. Class.

100 yards dash—11 2-5s.....J. Krebs, West, August 29, 1914
880 yards run—2m. 7 2-5s.....J. Chipman, Carroll, September 6, 1915
Running broad jump—18ft. 7in.....F. Clary, West, August 29, 1914
Running high jump—5ft. 1-2in.....R. Ross, West, August 29, 1914
Eight-pound shot put—39ft. 9in.....F. Novak, Latrobe, August 29, 1917
1,100 yards relay—2m. 19 2-5s.
Carroll (A. Chipman, A. Cohen, M. Kallinsky, J. Kralick), August 29, 1917

Unlimited Weight Class.

100 yards dash—10 2-5s.....F. Senft, Patterson, September 4, 1908
220 yards dash—24 3-5s.....R. Fields, Patterson, August 29, 1917
Running hop, step and jump—41ft. 11in.....T. Kelley, Patterson, September 6, 1915
Putting 12-lb. shot—42ft. 11 3-4in.....J. Bangs, Patterson, September 6, 1915
Discus throw—90ft. 4in.....J. Doegen, Latrobe, August 29, 1917
1-mile relay—3m. 47 2-5s.
Clifton (F. Prem, L. Scharfe, C. Schmidt, C. Staples), September 2, 1911

COLORED SECTION

ENROLLMENT AND ATTENDANCE FOR INDOOR SEASON, 1916-17.

BOYS.	Enrollment.	Attendance.
Bethel A. M. E. Church (afternoon)	118	1603
Bethel A. M. E. Church (evening)	57	760
Bethel A. M. E. Church (special)	15	164
St. Mary's Church (afternoon)	43	756
St. Mary's Church (evening)	40	1021
Totals	273	4304
Total enrollment and attendance for the indoor season of 1915-1916	260	3895

A retrospective survey of the Public Athletic League activities among the colored youth of our city, for the year of 1917, plainly shows to a student of the work, that nothing furnished by either the church, home, or State really gives to the wide-awake growing boy of the present day, the things that the demands of the times make upon him, as do the opportunities to develop both health and character through the health giving—directed or supervised—recreations offered by the League.

We pay this tribute to the League as a result of our experience and observation of several years. We have observed timid, effeminate boys develop into

1, Unlimited class; 2, Middleweight class; 3, 95-lb. class.

SPALDING SOCCER TROPHIES OF THE PUBLIC ATHLETIC LEAGUE.

fearless, virile men, through the opportunities that have been offered them to engage in the League's sports.

And in passing we state that from our stations quite a number of the League's "products" are now serving "Uncle Sam."

DIVISION STREET FIELD.

The activities at Division Street have taken on new life and better results have been brought about in organization than have heretofore been obtained.

The boys have been organized according to the district or section in which they have lived, and the games have been arranged so that the several districts have teams to represent them. The honors went to the team representing the Northwestern District, with Everett Butler acting as captain; runner-up was the Northern District, with Sidney Gardner acting as captain.

BETHEL HALL.

1917 proved a banner year for the indoor station located at Bethel Hall, where basket ball was the chief attraction and where at times enthusiasm ran rampant.

For the first time since the establishment of the work among the colored people, a tournament was held to decide the city championship basket ball team among the various clubs. A very large number of well played, hotly contested games were necessary to decide a winner, even a post-series was played before an undisputed championship team could be decided, the final honors going to the team which represented the Colored High School, which later won the Eastern Championship by defeating the strong Armstrong team of Washington, D. C. The names of the winners were: C. Murray, E. Butler, A. Gee, A. Holmes, E. Jackson, L. Lyles, T. Taylor.

COUNTY SCHOOL MEET.

The Second Annual Baltimore County School Field Day was again held at Catonsville, where teams representing the several schools throughout the county competed. A large and enthusiastic number of patrons of the various schools were in attendance. The team winning the banner offered represented Sparrows Point.

WARD STREET FIELD.

Nowhere have we found a more enthusiastic, appreciative set of youngsters than we have at the Ward Street Field, the latest addition to the League's stations among colored folk.

Respectfully submitted,

B. W. Webb, Leader.
W. L. Wilson, Leader.

Institutional Section—Colored

Basket Ball on a large scale was tried out in Baltimore for the colored young men during the season of 1916-17. Bethel Hall was secured for the use of young colored men, and many took the opportunity offered by the League for play and recreation.

A league of six teams was organized, and play was on the round-robin basis, and the two teams with the greatest number of games won played a series of three games. Teams entered were: Dunbar A. C., St. Mary's A. A., High School "A" and "B," Y. M. C. A., and Morgan College.

High School "A" team after a great battle captured top honors. The results:

	H.S. "A"	Dunbar	Morgan	St. Mary's	Y. M. C. A.	H.S. "B"	W.	L.	PC.
High School "A"	..	1	1	..	1	1	4	1	.800
Dunbar	..	..	1	1	1	1	4	1	.800
Morgan	..	..	..	1	1	1	3	2	.600
St. Mary's	1	..	..	..	1	1	3	2	.600
Y. M. C. A.	..	..	..	..	..	1	1	4	.250
High School "B"	..	..	..	..	..	..	0	5	.000

In a special series High School "A" defeated Dunbar, 10-7 and 15-7. Championship won by High School "A" (C. Murray, T. Taylor, A. Gee, E. Jackson, L. Lyles, E. Butler, A. Holmes).

1, Miss Marion Cook; 2, Miss Edna Francis; 3, Miss Mildred Hickey; 4, Miss Agnes Hunter; 5, Miss Dorothea O'Brien; 6, Miss Marie McGuiness; 7, Miss Olive Wheaton; 8, Miss Mary Helen Neilson. Christhilf, Photos.

GROUP OF LEADERS FOR GIRLS' ACTIVITIES.

Colored Public Schools Basket Ball Tournament

The first organized team work for colored boys in the public schools of Baltimore was a success far beyond expectations. Boys from all sections of the city came to Bethel Hall. The early part of the season was given over to drill work, tactics and general athletics. All for glory indoor athletic meets were held and created a great deal of interest. The last half of the season was given over to basket ball.

Seventeen public school teams entered the basket ball tournament, eleven teams in lightweight class and six teams in the heavyweight class. In the lightweight class the championship banner was awarded to P. S. 110 "A" (E. Adams, P. Hudson, C. Pollock, W. West, H. Turner, H. Wheeler, F. Freeman, L. White, J. Batty, C. Haywood).

In the heavyweight class the championship banner was awarded to P. S. 113 "A" (W. Page, W. Madison, R. Browne, W. Fields, C. Jones, A. Brown, O. Webb).

Enrollment and attendance for outdoor season of 1917 at Division Street Field was 134 for the former and 2,567 for the latter; at Ward Street Field, 69 and 410, a total of 203 and 2,977, respectively.

Second Annual Track and Field Championships Baltimore County Colored Schools

The second annual track and field championships of Baltimore County Colored Schools were held at Catonsville, Maryland, June 21, 1917. Summary:

Sparrows Point School	58 points	Lutherville School	12 points
Catonsville School	18 "	Roland Park School	12 "
Mt. Winans School	16 "	Cockeysville School	5 "

Records for boys under twelve years of age are as follows:

50 yards dash—8s. ..... R. Streams, Sparrows Point, June 21, 1917
Three standing broad jumps—20ft. 9 1-2in. ... N. Blocker, Mt. Winans, June 21, 1917
Base ball throw—178ft. 6in. ..... H. Pattillo, Sparrows Point, June 21, 1917
220 yards relay—55s.
Sparrows Point (Jones, Pattillo, Streams, Towels, Wye), June 21, 1917
Potato race—48s. ..... E. Smith, Roland Park, June 21, 1917

For boys over twelve years of age:

60 yards dash—7 3-5s. ..... A. Causion, Cockeysville, June 21, 1917
Standing broad jump—8ft. ..... A. Robinson, Lutherville, June 21, 1917
Running broad jump—14ft. ..... A. Robinson, Lutherville, June 21, 1917
Potato race—1m. 5s. ..... P. Jones, Sparrows Point, June 21, 1917
440 yards relay—1m. 5s.
Sparrows Point (W. Dorsey, C. Holmes, R. Streams, A. Whitten), June 21, 1917

GIRLS' SECTION

ENROLLMENT AND ATTENDANCE FOR INDOOR SEASON, 1916-1917.

	Enrollment.	Attendance.		Enrollment.	Attendance.
Arlington	8	28	P.S. No. 22 (L.G.)	9	24
Clifton Park Mansion	53	474	P.S. No. 27	39	644
Highlandtown Recreation C.	45	110	P.S. No. 49 (evening)	24	226
Jewish Educational Alliance	277	2,528	P.S. No. 59 (evening)	20	161
Lafayette Square	29	251	P.S. No. 70	39	1,001
Lawrence House	53	228	P.S. No. 86	63	996
McCoy Hall	23	106	St. Andrew's	28	1,151
Patterson Memorial Church	59	670	St. Joseph's	49	509
P.S. No. 1	34	420	St. Paul's Guild House	40	534
P.S. No. 6	34	824	St. Paul's Parish House	7	81
P.S. No. 6 (club)	25	269	Western High School (el.)	132	2,269
P.S. No. 22	68	1,502	Western High School (adv.)	79	1,176
			Totals	1,237	16,182

GIRLS' DRILLS AND DANCES. Christhilf, Photos.

ENROLLMENT AND ATTENDANCE FOR OUTDOOR SEASON, 1917.

	Enrollment.	Attendance.
Clifton Park	878	5,997
Western High School (Walbrook)	343	1,272
Total	1,221	7,269

REPORT OF GIRLS' ACTIVITIES.

The line of greatest growth was in the schools of Baltimore County. Work was started in eight new places. The work comes within the school period as a part of the school work. Each child has at least one period a week and in many schools, two. Every girl and boy has a doctor's examination once a year. In three high schools and one grade school the work is marked and put on the report cards of the children.

There are as many kinds of equipment as there are schools. One has the work in a stubbly plowed field in fine weather, in bad weather in a schoolroom where the desks, on skids, are piled like leaning towers of Pisa against the wall. In one, the indoor playroom is over the police station! A few well equipped gymnasia, light and airy. But the work goes on regardless and it sometimes seems that where the arrangements are the most meager, the work is the best, the spirit and enthusiasm the highest and appreciation the keenest.

The increased co-operation throughout the year of the teachers and principals, with the leaders and their work, has been most delightful. Even those teachers who looked upon the work at first as "one more thing to get in," are recognizing the value of it and granting that instead of its being "one more thing," it lessens the tension of the overburdened schedule and increases the keenness and alertness of the children. They helped in many different ways to make things go.

In several of the schools, large demonstrations of all the different branches of school work were given. In these, the gymnasium department gave its share most proudly. At the request of the principals, local exhibitions of the gymnasium work were given in every school. One of these took the form of an outdoor pageant, "The Four Seasons," which four thousand people witnessed.

"We girls" gave a successful garden fête on a very lovely private estate. A more ideal setting would be hard to imagine: Banked back of the field, bright with sunlight and children, was a dark woods, with here a rustic house and there a yellow spot of forsythia running through it and out of it was a winding path, down which nymphs and maidens, jolly jacks or luring Pied Pipers entered with equal appropriateness. Separating the spectators from the children was a little brook ending at "side right" in a pond upon which floated white swan, grandly oblivious alike to the lively children and tooting automobiles. The girls from fourteen different schools took part. They came from all over Baltimore County, some of them a three hours' ride in the trolley or motor trucks. For an hour before the time appointed, the children and their teachers could be seen trouping over the hill or through the woods, singing their songs and giving their cheers. Careful directions had been sent to the teachers and principals, which were followed with admirable exactness. At the appointed time, each school was seated in the place allotted to it, and exactly on the starting hour, the children began to file onto the field with their wands for the first drill. For an hour or more the children executed their drills, danced their folk dances, and played their games with a joy and abandon that was delightful to watch.

The night recreation work for girls who work during the day went on with its usual enthusiasm and good times. Another attempt to obtain the use of the schools for mixed parties was made but failed. However, several very successful ones were held in places where it was possible.

Mrs. Vencius, of the Children's Aid Society, asked us to supply recreation to a group of Lithuanian girls in whom she was interested. As the work had to be carried on through an interpreter, the results were often humorously far removed from the expectations of the leader.

MISS FLORENCE D. ALDEN,
In Charge of Girls' Activities.

Christhilf, Photo.

The Clifton Park summer recreation center was attended with even greater enthusiasm than last year. The old Mansion House, as heretofore, was reserved as a club house for the girls. With its lockers, dressing rooms and shower baths, as well as its big homey rooms and wide veranda for dancing and quiet games, it fitted with the needs of the girls admirably. At night the scene was particularly gay: On the field at the side under the very powerful electric lights could be seen every night a group of girls flying about in the freedom of middy blouses and bloomers playing basket ball, volley ball, end ball, long ball, etc., while on the veranda and through the rooms of the house another group would be dancing folk and social dances, playing quiet games or knitting. Once a week the girls did Red Cross work. They showed most wonderful patience as the first task the Red Cross sent them was dozens and dozens of face cloths done so poorly that they had to be ravelled out and done over. The girls decided that all the world learns to knit on face cloths! Twice a week the girls invited their men friends and had a real dance. Upon the railing by the entrance rested a box with a slit in it—no sign to indicate for what. Each night some of the men would drop something in and when the fund reached sufficient proportions a "party" with decorations, extra music and refreshments would be forthcoming. The beautiful, new concrete swimming pool was also a drawing card to the park.

(Signed) Florence D. Alden,
In charge of Girls' Activities.

MEDICAL SECTION

The medical examinations given the boys and girls are the important links in the chain of our athletic success.

It is the League's earnest desire that the young men and boys coming under its supervision shall not only receive those exercises and games which develop him in muscular ability and mental acuteness, but that his body shall be in the proper physiological condition to receive these instructions with best results, and without injury to himself.

In our examinations we particularly search for circulatory changes and hernias either of which, if found, prevent the individual from competing in our exercises, diseased tonsils, decayed teeth, defective vision, and numerous other defects are also noted.

If the examined candidate has no defects, and endeavors to keep himself in good physical condition, by cleaning his teeth, etc., he is presented a button on which is inscribed Health First. If defective, he is given a colored button, indicating he has been examined and is eligible to compete in the games, but not perfect.

The parent of each boy found sufficiently defective is notified by letter of his child's condition, and in order that these letters may not be laid aside and forgotten the Instructing Visiting Nurses call at these homes persuading and assisting in the carrying out of instructions given. The hospitals have aided greatly in this work by giving prompt attention to our needy cases in their dispensaries.

Numerous medical talks, operations and treatments have been given by our department.

Number of examinations made: white boys 7,323, colored boys 67, white girls 2,070; total 9,460.

G. L. Timanus, M.D.

RESULT OF MEDICAL EXAMINATIONS BOYS AND GIRLS, 1916-17.

School or Station	White Boys	White Girls	Defectives Boys	Defectives Girls	Defects Boys	Defects Girls	Notified Boys	Notified Girls	Examined Boys	Examined Girls
Agricultural H.S.	6	...	34	...	62	...	10	...	40	...
Catonsville H.S.	53	114	143	141	218	149	48	90	199	255
Colgate, P.S.	2	8	22	19	48	27	10	14	24	27
Essex P.S.	4	4	29	21	39	31	18	20	33	25
Franklin H.S.	20	67	35	53	45	55	16	19	54	120
Garrett Heights P.S.	28	56	167	169	280	222	99	100	195	225

GIRLS EXECUTING WAND DRILL AT FIFTH REGIMENT ARMORY. Christhilf, Photo.

School or Station	White Boys	White Girls	Defectives Boys	Defectives Girls	Defects Boys	Defects Girls	Notified Boys	Notified Girls	Examined Boys	Examined Girls
Govans P.S.	13	44	99	51	152	68	45	36	111	95
Highlandtown P.S.	48	...	244	...	368	...	135	...	292	...
Canton P.S. No. 5	6	59	197	120	344	163	71	81	203	179
St. Joseph's School	0	...	30	...	39	...	4	...	30	34
Mt. Washington Sem.	19	...	26	...	31	...	...	...	45	...
Mt. Washington P.S.	18	22	49	32	81	35	24	18	67	54
National Junior Repub.	10	...	35	...	47	...	...	...	45	...
Pikesville P.S.	6	19	45	47	75	61	30	30	51	66
Pimlico P.S.	17	51	158	59	237	66	57	46	175	110
Roland Park P.S.	22	27	46	22	71	28	11	15	68	49
Sparrows Point P.S.	11	...	31	...	68	...	19	...	41	25
St. Helena P.S.	1	...	40	...	70	...	15	...	41	...
Towson P.S.	40	121	99	95	172	105	39	50	139	216
Guilford P.S.	5	25	99	102	129	121	55	18	104	127
Totals, County	329	617	1,637	931	2,558	1,131	706	537	1,957	1,607
City Schools, Parks, Etc.										
Eastern H.S.	..	...	...	...	...	...	...	...	...	67
Western H.S.	..	...	...	...	...	...	...	...	...	108
Public School No. 6	..	...	...	...	...	...	...	...	...	8
Public School No. 22	..	...	...	...	...	...	...	...	...	14
Public School No. 27	..	...	...	...	...	...	...	...	...	9
Public School No. 49	10	...	61	...	90	...	10	...	72	80
Public School No. 70	..	...	...	...	...	...	...	...	...	11
Public School No. 86	..	...	...	...	...	...	...	...	...	15
Jew. Education Alliance	22	...	120	...	159	...	6	...	144	112
Patterson Memorial	..	...	...	...	...	...	...	...	...	39
Reid Memorial	1	...	29	...	44	...	5	...	30	...
St. Paul's Guild	11	...	31	...	60	...	19	...	42	...
Highlandtown Station	5	...	20	...	33	...	5	...	25	...
Clifton-Latrobe, 2 and 3 station	8	...	115	...	1,182	...	32	...	123	...
Basket Ball Series	60	...	252	...	376	...	87	...	313	...
Soccer Series	87	...	261	...	341	...	...	...	348	...
City Parks	108	...	821	...	1,088	...	234	...	1,177	...
Totals, City	312	...	1,710	...	2,373	...	398	...	2,274	463
Totals, County	329	617	1,637	931	2,558	1,131	706	537	1,957	1,607
Colored Boys	18	...	49	...	70	...	29	...	67	...
Grand Total	659	617	3,396	931	5,001	1,131	1,133	537	4,298	2,070

GENERAL REPORT PUBLIC ATHLETIC LEAGUE, NUMBER AND VARIETY OF DEFECTS FOUND DURING YEAR 1916-17.

Head and Neck.	Boys.	Girls.		Boys.	Girls.
Teeth	2,480	609	Septal spurs	5	...
Tonsils and adenoids	862	140	Inferior turbinate	6	...
Defective vision	200	201	Nasal catarrh	6	...
Hordeolum	6	5	Rhinitis sicca	12	...
Internal Strabismus	5	9	Deafness	5	31
External strabismus	...	1	Otitis media	1	2
Cataract	2	...	Acute pharyngitis	1	...
Anterior Synechia	1	...	Cerumen	1	...
Blepharitis	21	...	Bifid uvula	2	...
Conjunctivitis	4	...	Chronic bronchitis	...	4
Ptosis	1	...	Bell's palsy	1	1
Nasal obstructions	131	...	Facial tic	...	1
Deviated septa	12	...	Herpes	...	24
Septal ledges	23	...			

G. L. TIMANUS, M.D.,
Medical Supervisor. Christhilf, Photo.

	Boys.	Girls.		Boys.	Girls.
Chest.					
Chest abnormalities	2	95	Potts' disease	1	...
Supernumerary nipple	2	6	Tachycardia	3	...
T. B. right apices	1	...	Arhythmia	3	3
Bronchial râles	2	...	Mitral insufficiency	29	21
Scoliosis	2	...	Aortic insufficiency	2	...
Kyphosis	1	...			
Abdomen.					
Obesity	...	46	Jaundice	1	...
Nephritis	1	...	Inguinal hernia	38	1
Appendicitis	...	1			
Genitalia.					
Undescended testis	25	...	Varicocele	138	...
Hydrocele	6	...	Phimosis	34	...
Hydrocele of cord	2	...	Adherent prepuce	2	...
Extremities.					
Birth palsy, right arm	2	...	T. B. left leg	1	...
Congenital dis. hip	...	1	T. B. hip joint	...	1
Anchylosis ankle	1	...			
Skin.					
Acne vulgaris	5	27	Ringworm	1	1
Angioma	...	1	Scabies	1	3
Eczema	2	2	Seborrhea	1	...
Chloasma	...	1	Leucoderma	...	1
Impetigo, contagiosa	...	2	Tinea versicola	...	1
Naevus, simple	1	1	Pediculosis	8	71
Psoriasis	1	...	Paronychia	1	1
Miscellaneous.					
Exophthalmic goiter	...	1	Brain tumor	...	1
Hyperthyroidism	...	4	Stammering	1	2
Hutchinson's teeth	1	2			

INSTRUCTING VISITING NURSES' ASSOCIATION REPORT, 1916-1917.

Dental.		*Girls.*	
Teeth cleaned and filled	382	(Totals) defects	806

Dental.		*Boys.*	
Teeth cleaned and filled	770	Not located	226
(Totals) defects	1,280	Refused advice	320
Individuals seen	1.941	Per cent. treated	85.72
Treatments secured	1,951	Total visits	4.058
Individuals treated	1,574	Cases discharged	1,851

SUMMARY OF STATE-WIDE EXAMINATIONS, 1917.

County	Heart	Hernia	Defects	Defectives	Notified	Examined
Allegany	1	8	81	61	17	475
Anne Arundel	2	2	41	34	18	116
Baltimore	0	0	6	6	3	34
Caroline	0	1	25	19	8	227
Carroll	0	2	34	29	17	170
Cecil	2	1	24	20	15	113
Charles	1	0	1	1	0	38
Dorchester	1	0	33	27	9	116
Frederick	2	0	5	5	2	182
Garrett	1	1	13	13	7	77
Harford	0	1	16	14	3	173
Howard	0	1	107	70	22	131
Kent	1	0	12	11	8	106
Montgomery	1	1	10	9	7	187
St. Mary's	0	0	19	12	5	48
Prince George's	0	2	19	17	6	198
Queen Anne's	0	1	47	26	13	103
Talbot	1	0	1	1	1	194
Washington	0	1	4	4	2	157
Wicomico	0	0	17	17	8	134
Worcester	0	0	9	9	6	116
Totals	13	22	524	405	177	3,092

A. S. COOK,
Superintendent Baltimore County Schools. Perkins, Photo.

Baltimore County Activities

STATEMENT OF ENROLLMENT AND ATTENDANCE OF THE BALTIMORE COUNTY PUBLIC SCHOOLS FOR INDOOR SEASON OF 1916-1917.

BOYS' WORK.

	Enrollment.	Attendance.
Canton Public School.....	76	856
Catonsville High School....	120	3,333
Colgate Public School.....	18	270
Essex Public School.....	37	579
Franklin Athletic Ass'n....	14	143
Franklin High School.....	105	3,323
Garrett Heights Pub. School	202	5,687
Govan's Public School.....	130	2,181
Guilford Public School.....	148	3,256
Highlandtown P.S. (aft.)..	164	3,048
Highlandtown P.S. (eve.)..	76	1,139
Mt. Washington Pub. Sch..	60	3,191
Mt. Winans Public School..	58	404
Pikesville Public School...	61	1,334
Pimlico Public School.....	197	4,282
Roland Park Public School	56	1,613
Sparrows Point High School	49	2,195
Towson High School.....	155	3,937
Totals	1,726	40,771

GIRLS' WORK.

	Enrollment.	Attendance.
Canton Public School.....	93	818
Catonsville High School....	309	7,336
Colgate Public School.....	32	520
Essex Public School.....	29	470
Franklin Athletic Ass'n....	108	294
Franklin High School.....	37	4,293
Garrett Heights Pub. Sch..	245	5,618
Govans Public School.....	106	1,816
Guilford Public School.....	151	3,263
Highlandtown P.S. (aft.)..	311	3,266
Highlandtown P.S. (eve.)..	26	319
Mt. Washington Pub. Sch..	58	2,794
Mt. Winans Public School..	71	484
Pikesville Public School...	68	1,499
Pimlico Public School.....	180	4,443
Roland Park Public School	55	1,337
Sparrows Point High School	52	2,430
Towson High School.....	213	3,124
Totals	2,144	44,124

Grand totals, 1914-15—Enrollment, 1,540; attendance, 22,475.
Grand totals, 1916-17—Enrollment, 3,870; attendance, 84,895.

Seventh Annual Track and Field Championships Baltimore County High Schools

Held at Homewood Athletic Field, Johns Hopkins University, May 25, 1917.

Sparrows Point High School....69.781 Pts.
Catonsville High School.....65.250 "
Franklin High School.....62,359 Pts.
Towson High School.....45.312 "

95-LB. CLASS—70 yards dash: won by K. Bunnell, C. H. S., 8 1-5s. (100%); B. Rich, C. H. S., second, 8 3-5s. (100%); R. Heidelbach, C. H. S., third, 8 4-5s. (95%). Standing broad jump: won by H. Moss, T. H. S., 7ft. 11 3-4in. (97%); K. Bunnell, C. H. S., second, 7ft. 9 1-4in. (92%); B. Rich, C. H. S., third, 7ft. 8 1-4in. (90%). Base ball throw: won by R. Heidelbach, C. H. S., 202ft. (92%); R. Baldwin, T. H. S., second, 182ft. 5 1-2in. (72%); J. Haggerty, S. P. H. S., third, 177ft. 6 1-2in. (67%). 660 yards relay: won by C. H. S. (K. Bunnell, R. Heidelbach, H. Kruse, B. Rich), 1m. 24 2-5s. (100%).

115-LB. CLASS—80 yards dash: won by W. Crist, S. P. H. S., 8 4-5s. (85%); W. MacDonald and F. Eckhart, F. H. S. tied for second, 9 3-5s. (80%). Running broad jump: won by A. Cox, S. P. H. S., 15ft. 7in. (69%); F. Eckhardt, second, F. H. S., 14ft. 11in. (61%); M. Baker, F. H. S., third, 14ft. 10in. (60%). Base ball throw: won by V. Piel, C. H. S., 225ft. (55%); J. Saffell, F. H. S., 209ft. 10in. (39%); L. Ditman, T. H. S., third. 880 yards relay: won by S. P. H. S. (A. Cox, W. Crist, C. Green, H. Wright), 1m. 50 1-5s. (74%).

UNLIMITED CLASS—100 yards dash: won by W. Barall, T. H. S., 10 2-5s. (100%); J. Smith, F. H. S., second, 10 3-5s. (100%); H. Reaney, C. H. S., third, 11s. (100%). 220 yards dash: won by W. Barall, T. H. S., 23s. (100%); J. Smith,

(1) Towson High School senior relay team—1, Kallard; 2, Vandermast; 3, Arthur Crommer, Prin.; 4, Buxton; 5, Teal. (2) Sparrows Point High School 115-lb. relay team—1, Wright; 2, Green; 3, Edg. Hartley, Leader; 4, Cox; 5, Crist. (3) Catonsville High School 95-lb. relay team—1, Kruse; 2, Rich; 3, F. M. Touchton, Leader; 4, Heidelbach; 5, Bunnell. Christhilf, Photos.

BALTIMORE COUNTY HIGH SCHOOLS RELAY CHAMPIONS.

F. H. S., second, 23 4-5s. (100%); D. Fritz and S. Wolfe, F. H. S., tied for third, 25 2-5s. (92%). 440 yards run: won by E. Roschen, F. H. S., 58s. (90%); W. Heintzman, F. H. S., second; 59 1-5s. (78%); L. Rich, C. H. S., third, 59 2-5s. (76%). 880 yards run: won by W. Heintzman, F. H. S., 2m. 15 4-5s. (98%); A. Metzger, C. H. S., second, 2m. 20s. (90%); E. Roschen, F. H. S., third, 2m. 21s. (88%). 120 yards hurdles: won by B. Butler, C. H. S., 17s. (100%); F. Gorsuch, T. H. S., second, 17 2-5s. (90%); E. Stansbury, F. H. S., third, 17 3-5s. (85%). Running high jump: won by O. Hampson, T. H. S., 5ft. 2in. (90%); J. Smith, F. H. S., second, 5ft. 1in. (86%); E. Stansbury, F. H. S., third, 5ft. (82%). Twelve-pound shot put: won by E. Akehurst, F. H. S., 31ft. 1 1-2in. (64%); R. Buxton, T. H. S., second, 30ft. 10 1-2in. (62%); S. Wolfe, F. H. S., third, 30ft. (60%). One mile relay: won by T. H. S. (R. Buxton, H. Collard, E. Teale, F. Vandermast), 4m. (100%).

BALTIMORE COUNTY HIGH SCHOOL RECORDS.

Junior 95-lb. Class.

70 yards dash—8 1-5s.....K. Bunnell, Catonsville, May 25, 1917
Standing broad jump—7ft. 11 3-4in.....H. Moss, Towson, May 25, 1917
Base ball throw—225ft. 3in.....V. Piel, Catonsville, May 28, 1915
660 yards relay—1m. 24 2-5s.
Catonsville (K. Bunnell, R. Heidelbach, H. Kruse, B. Rich), May 25, 1917

Junior 115-lb. Class.

80 yards dash—8 1-5s.....W. A. Crist, Sparrows Point, May 26, 1916
Running broad jump—17ft. 6 1-2in.....A. Holmes, Sparks Agricultural, May 26, 1916
Base ball throw—287ft.....F. Wright, Sparrows Point, May 28, 1915
880 yards relay—1m. 46 3-5s.
Sparrows Point (A. Cox, W. A. Crist, J. H. Lynch, W. Underwood), May 26, 1916

Junior Unlimited Class.

100 yards dash—10 2-5s.....W. Barall, Towson, May 25, 1917
220 yards dash—23s.....W. Barall, Towson, May 25, 1917
440 yards run—57s.....H. Pierce, Sparks Agricultural, May 28, 1915
880 yards run—2m. 12s.....G. Mayo, Sparks Agricultural, May 26, 1916
120 yards hurdles—17s.....E. Cook, Towson, May 26, 1916
B. Butler, Catonsville, May 25, 1917
Running high jump—5ft. 4in.....J. Anderson, Towson, May 23, 1914
Putting 12-lb. shot—37ft. 2 1-2in.....G. Mayo, Sparks Agricultural, May 26, 1916
1-mile relay—3m. 56 3-5s.
Franklin H.S. (N. Elder, F. Dougherty, W. Hammond, E. Hargest), May 26, 1916

BASIS OF SCORING

95-lb. Class	0 Points	50 Points	100 Points	Basis of Scoring Points
70-yds. dash....	12 3-5s.....	10 3-5s.....	8 3-5s.....	1-5 second—5
660-yds. relay...	1m. 45s.....	1m. 35s.....	1m. 25s.....	1-5 second—1
Stand. bd. jump	3 ft. 11 in.....	6 ft.....	8 ft. 7 in.....	1-2 inch—1
Base ball throw.	110 ft.....	160 ft.....	210 ft.....	1 foot—1
115-lb. Class				
80-yds. dash....	12 1-5s.....	10 1-5s.....	8 1-5s.....	1-5 second—5
880-yds. relay...	2m. 5s.....	1m. 55s.....	1m. 45s.....	1-5 second—1
Run. bd. jump..	9 ft. 10 in.....	14 ft.....	18 ft. 2 in.....	1 inch—1
Base ball throw.	170 ft.....	220 ft.....	270 ft.....	1 foot—1
Unlimited Class				
100-yds. dash...	15s.....	13s.....	11s.....	1-5 second—5
220-yds. dash...	30s.....	27 2-5s.....	25s.....	1-5 second—4
440-yds. run....	67s.....	62s.....	57s.....	1-5 second—2
880-yds. run....	3m. 5s.....	2m. 40s.....	2m. 15s.....	1 second—2
1-mile relay....	4m. 35s.....	4m. 25s.....	4m. 15s.....	1-5 second—1
120-yds. low hur.	21s.....	19s.....	17s.....	1-5 second—1
Run. high jump	3 ft. 3 1-2 in...	4 ft. 4 in.....	5 ft. 4 1-2 in..	1 inch—4
12-lb. shot.....	15 ft.....	27 ft. 6 in.....	40 ft.....	1 foot—4

1, A. J. Beane, Prin.; 2, Disney; 3, Fisher; 4, Akehurst; 5, Eppers; 6, Hammond; 7, Shipley; 8, Smith; 9, Roschen; 10, Hyson; 11, Daugherty; 12, Heintzman; 13, Elder; 14, Hammock; 15, Wolfe; 16, Stansbury. Christhilf, Photo.

FRANKLIN HIGH SCHOOL SOCCER TEAM,
Champions Baltimore County.

1, Hawthorne, Capt.; 2, Fanschaw; 3, C. Deaver, Mgr.; 4, Hoffman; 5, Henschel; 6, Lautenburger; 7, Horn; 8, Campbell; 9, N. De Vonsentus; 10, Lewis; 11, D. De Vonsentus, Mascot.

PIMLICO SCHOOL BASE BALL TEAM,
Champions Baltimore County.

Third Annual Track and Field Championships Baltimore County Elementary Public Schools

Held at Clifton Park, Baltimore, June 9, 1917.

Roland Park Public School	74 Pts.	Mt. Washington Public School	10 Pts.
Catonsville High School	64 "	Highlandtown Public School	8 "
Fullerton Public School	25 "	Canton Public School	6 "
Garrett Heights Public School	14 "	Pikesville Public School	3 "
Towson High School	14 "	Govanstown Public School	1 "
Sparrows Point High School	12 "		

JUNIOR 80-LB. CLASS—50 yards dash: won by P. Miller, Catonsville High School; time, 6 4-5s. Standing broad jump: won by P. Miller, Catonsville High School; distance, 7ft. 5in. Base ball throw: won by A. Oechsler, Sparrows Point High School; distance, 191ft. 2in. 440 yards relay: won by Catonsville High School (N. Donaldson, J. Heister, E. Reimer, B. F. Hearn, Jr.); 59 3-5s.

JUNIOR 95-LB. CLASS—60 yards dash: won by E. Bates, Towson High School; time, 7 4-5s. Standing hop, step and jump: won by H. Mooney, Fullerton School; distance, 20ft. 8in. Base ball throw: won by J. Jones, Fullerton School; distance, 215ft. 1in. 440 yards relay: won by Catonsville High School (L. Bauman, L. Patten, H. Dorsey, O. Haines); 60s.

JUNIOR 115-LB. CLASS—70 yards dash: won by J. F. Rodgers, Jr., Mt. Washington Public School; time, 8 4-5s. Running broad jump: won by H. Gessford, Roland Park School; distance, 13ft. 1 1-4in. Base ball throw: won by J. T. Rodgers, Jr., Mt. Washington Public School; distance, 260ft. 8in.

JUNIOR UNLIMITED CLASS—80 yards dash: won by M. Hutchinson, Roland Park School; time, 9 4-5s. 220 yards dash: won by C. M. Flaherty, Roland Park School; time, 27 2-5s. Running high jump: won by C. M. Flaherty, Roland Park School; height, 4ft. 8 lb. shot put: won by Wm. Jones, Highlandtown Public School; distance, 34ft. 6 1-2in. 880 yards relay: won by Catonsville High School (R. Prevost, E. Smallwood, C. Carter, S. Jones); 2m. 10 1-5s.

SENIOR UNLIMITED CLASS—100 yards dash: won by E. Watson, Roland Park School; time, 12 3-5s. 440 yards run: won by A. R. Austin, Roland Park School; time, 1m. 12 1-5s. 880 yards run: won by G. Todd, Roland Park School; time, 3m. 26s. Running broad jump: won by A. Austin, Roland Park School; distance, 14ft. 7in. Running high jump: won by E. Watson, Roland Park School; height, 4ft. 4 1-2in. 12-lb. shot put: won by G. Todd, Roland Park School; distance, 24ft. 8in.

ELEMENTARY SCHOOL RECORDS.

Junior 80-lb. Class.

50 yards dash—6 4-5s.....P. Miller, Catonsville, June 9, 1917
Standing broad jump—7ft. 5 1-2in.....E. Taylor, Pimlico, May 20, 1916
Base ball throw—194ft. 6in.....R. Clayton, Fullerton, May 20, 1916
440 yards relay—59 1-5s
Catonsville (W. Dorsey, B. Rich, B. Hearn, S. Wilson), June 13, 1914

Junior 95-lb. Class.

60 yards dash—7 2-5s.....K. Bunnell, Catonsville, May 20, 1916
Standing hop, step and jump—20ft. 10 1-2in.....K. Bunnell, Catonsville, May 20, 1916
Base ball throw—215ft. 1in.....J. Jones, Fullerton, June 9, 1917
440 yards relay—1m.
Catonsville (L. Bauman, H. Dorsey, O. Haines, R. Patten), June 9, 1917

Junior 115-lb. Class.

70 yards dash—8 4-5s.....J. T. Rodgers, Mt. Washington, June 9, 1917
Running broad jump—14ft. 3in.....H. Lautenberger, Pimlico, May 20, 1916
Base ball throw—260ft. 8in.....J. T. Rodgers, Mt. Washington, June 9, 1917
660 yards relay—1m. 24s.
Pimlico (J. Bisser, C. Hawthorne, C. Horn, H. Lautenberger), May 20, 1916

Junior Unlimited Class.

80 yards dash—9 4-5s.....M. Hutchinson, Roland Park, June 9, 1917
220 yards dash—27 2-5s.....C. M. Flaherty, Roland Park, June 9, 1917
Running high jump—4ft. 8in.....E. Codd, Fullerton, May 20, 1916
Putting 8 lb. shot—34ft. 6 1-2in.....W. Jones, Highlandtown, June 9, 1917
880 yards relay—2m. 10 1-5s
Catonsville (C Carter, S. Jones, R. Prevost, E. Smallwood), June 9, 1917

1, Frantz; 2, M. Brown, Coach; 3, Gill; 4, Mayo; 5, Price; 6, Anderson.

AGRICULTURAL HIGH SCHOOL BASKET BALL TEAM,
Champions Baltimore County. Christhilf, Photo.

1, Bokel; 2, Vanik; 3, Clayton; 4, Mooney; 5, Davis; 6, Lang; 7, Scholtz; 8, Weber; 9, Jones; 10, Chesney.

FULLERTON PUBLIC SCHOOL, BALTIMORE COUNTY,
State Dodge Ball Champions.

Baltimore County High Schools Soccer Tournament

November 3, 1916, to November 17, 1916.

The third annual soccer tournament for Baltimore County was completed November 17, 1916. Four high schools, Catonsville, Franklin, Sparrows Point and Towson entered 120 boys. Franklin won the championship in their final game against Sparrows Point, who held the championship for two years.

	Won	Lost	PC.		Won	Lost	PC.
Franklin	3	0	1.000	Towson	0.5	2.5	.166
Sparrows Point	2	1	.666	Catonsville	0.5	2.5	.166

Baltimore County High Schools Basket Ball Tournament

Basket ball entered upon its third season in the high schools of Baltimore County, and interest proved greater than ever. The tournament was played on the round-robin basis, and on account of the long distance the teams would have had to travel if the games were played on the home courts of the respective teams, all the games were played in Baltimore city. Sparks Agricultural High captured top honors for the third consecutive time, although they were pressed hard by Franklin High and Towson High. The five high schools that entered teams put up a very good article of basket ball considering that the game is in its infancy in the county. The scores of games played and the league standing follows:

	Agri.	Sp. Pt.	Frank.	Tow.	Caton.	Won.	Lost.	PC.
Agricultural	..	1	1	1	1	4	0	1.000
Franklin	0	1	..	1	1	3	1	.750
Towson	0	1	0	..	1	2	2	.500
Catonsville	0	1	0	0	..	1	3	.250
Sparrows Point	0	..	0	0	0	0	4	.000

Evening Sun—Public Athletic League Base Ball Tournament of Baltimore County Schools

The Evening Sun—Public Athletic League base ball tournament for the Baltimore county schools was conducted by the officials and under the rules of the League. The trophies awarded to the winning school were "The Fielder," to be held one year by winning team, and a pennant, "County Champions," to be held by school permanently. Both trophies were donated by the Evening Sun. Pimlico School captured top honors after a most successful season. Fourteen schools with 257 boys were entered.

REPORT OF SPECIAL COMMITTEE APPOINTED BY DR. M. BATES STEPHENS, AT OCEAN CITY, JULY 2, 1914

I.

The Committee, in view of the success of the county school meets and the State Wide Olympic Meet last year, recommends that co-operation with the Public Athletic League in the conduct of athletic meets be continued during the ensuing year along the same lines with new events.

The Public Athletic League will furnish medals as prizes for the athletic meets for each county as well as for the State Wide Olympic Meets. They

WILLIAM MILNES MALOY,
From whose ideas came Maryland's State athletics.

will send score sheets, entry blanks and necessary instructions and forms for the principal of each school.

The county is to furnish the programs, officials and send the winners of the different athletic events at their county's expense to the Third Annual State Wide Olympic Meet to be held in Baltimore. The Public Athletic League will secure entertainment for the boys in the homes of local schoolboys.

The same plan will be followed in having each county conduct an athletic meet in the Spring with the co-operation of the Public Athletic League and, at the end of the season, have a State Wide Olympic Meet in Baltimore City, Friday, June 8, 1917.

It was agreed that boys should be classified according to their age and weight. BOYS WHO WERE 16 YEARS OLD ON OR BEFORE JANUARY 1ST, 1917, ARE CONSIDERED AS SENIORS. All other boys are Juniors. This should be carefully watched, as some boys were entered as Juniors who were 17, and the taking away of the medals caused some bitterness.

The Juniors are divided, according to their weight, into four classes—80 pounds and under, 95 pounds and under, 115 pounds and under, and unlimited weight. The latter class is to include boys who are not yet 16 years of age, but who are too heavy to enter the other weight classes.

It is unwise for a boy to compete in a higher weight class than his own, but this is allowed in order to make up a relay.

Boys will be weighed on the day of the meet in the costume in which they are to compete and must not be over weight.

No boy who has reached the age of 21 is eligible to compete. A boy must not represent his school after he becomes a post-graduate student. A boy must have been a bona fide scholar on February 1, 1917.

A boy may enter only two (2) events in one (1) meet—one (1) running and one (1) field event. He must not be entered in two (2) running or two (2) field events. This is necessary in order that the meet may be run quickly.

The entry blanks will call for the entry of six (6) boys on each relay team and two (2) teams may be entered in each weight class. Since it is believed that the relay team requires more co-operation than does running alone, this event has double the number of points scored. That is—the winning relay team is awarded ten (10) points and the second team six (6) points, whereas in other events the winner gets only five (5) points and the second place winner three (3), third two (2), fourth one (1).

If a school has entered twelve (12) boys on its two (2) relay teams and on the day of the meet only seven (7) boys appear, three (3) of these boys may run in the individual dash of the weight class in which they belong. If all twelve (12) boys appear, four (4) of them would have to run in the dash of the weight class to which they belong, since their relay teams would be filled.

A boy on the day of the meet cannot be transferred from a dash to a relay in order to complete a team. The proper way is to enter six (6) on the relay team.

The Public Athletic League plans to have a medical examination made of the heart of every boy who competes. Twenty-five hundred and seventy-four boys were examined last year in the counties.

The events decided upon by the Committee are as follows:

80-lb. class—

50 yards dash.
Standing broad jump.
Base ball throw for distance.
440 yards relay race (4 boys).

95-lb. class—

60 yards dash.
Standing hop, step and jump.
Base ball throw for distance.
440 yards relay race (4 boys).

115-lb. class—

70 yards dash.
Running broad jump.
Base ball throw for distance.
660 yards relay race (4 boys).

Junior unlimited class—

80 yards dash.
220 yards dash.
Running high jump.
Eight-pound shot put.
880 yards relay race (4 boys).

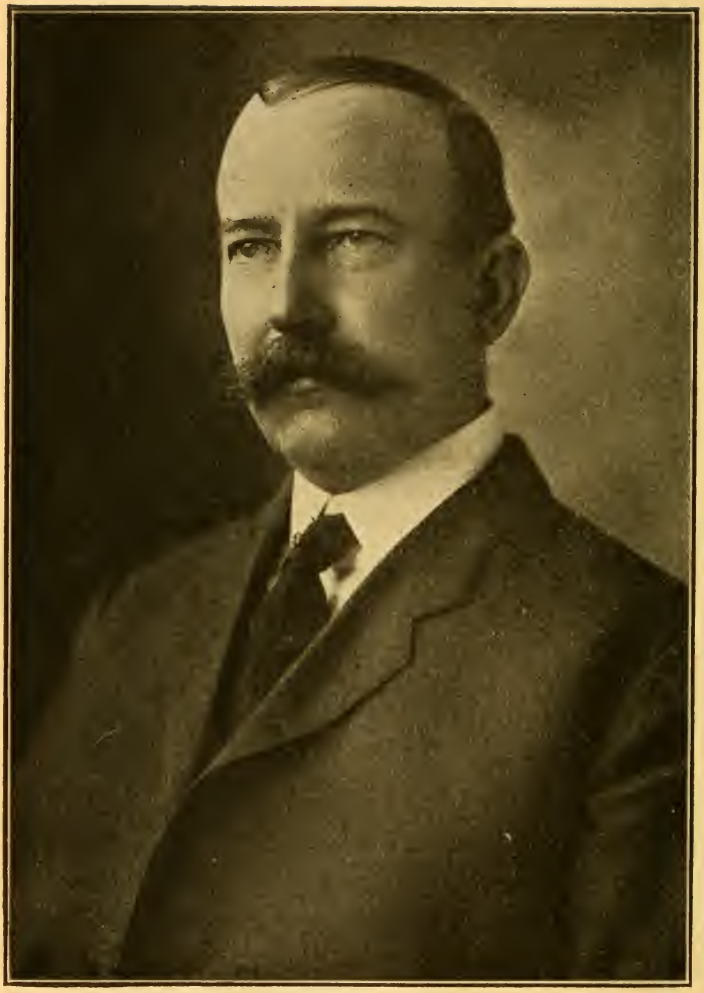

DR. M. BATES STEPHENS,
Superintendent of Education, State of Maryland.

Senior class—

100 yards dash.
440 yards run.
880 yards run.
Running broad jump.
Running high jump.
Twelve-pound shot put.
One mile relay race (4 boys).

II.

The Committee also recommends the same Badge Tests for boys as last year for bronze and silver badges.

In addition, for those who have won the silver badge in 1916, a third grade test will be given. Each boy who jumps over a stick 4 feet, 4 inches above the ground, pulls himself up to his chin 9 times, and on the day of the Meet runs 220 yards in 28 seconds, will receive a gold badge. The tests must be passed in order—bronze, silver, gold—and only one may be won each year.

III.

The Committee also recommends the same Badge Test for girls as last year.

In addition, for only those who won a bronze pin in 1916, a second grade test will be given. Each girl at her own school under her teacher will do the first two tests: (1) "Balancing"—she shall walk flexing thigh of advancing leg to a right angle; returning at center she shall do a deep knee bend; (2) "Leg Raising"—in hanging position after raising straight legs on right angles, separate them to an angle of 60 degrees and repeat once; (3) ON THE DAY OF THE MEET SHE SHALL THROW A DODGE BALL 35 FEET.

IV.

In view of the success of Dodge Ball for boys which resulted in eleven counties being represented at the State Championships, the Committee recommends County and State Championships again this year, limiting the teams to boys who are under 16 and under 95 pounds in weight.

V.

In addition the Committee also recommends that each school form a "Dodge Ball" team composed of ten (10) girls unlimited as to age and weight this year. The game is played exactly as the boys' rules state, except that the circle is 30 feet in diameter. The girls' teams will not be sent to Baltimore.

Respectfully submitted,

HUGH W. CALDWELL
ALBERT S. COOK
BYRON J. GRIMES
WILLIAM J. HOLLOWAY
WOODLAND C. PHILLIPS
MORRIS S. H. UNGER
WILLIAM BURDICK, M.D.

THE ATHLETIC BADGE TEST FOR BOYS.

The Public Athletic League of Baltimore has adopted the following standards which every boy ought to be able to attain:

First Test for Bronze Badge—

Pull-up (chinning) .....4 times.
Standing broad jump.....5 feet 9 inches.
60 yards dash..... 9 seconds.

Second Test for Silver Badge—

Pull-up (chinning) .....6 times.
Standing broad jump.....6 feet 6 inches.
100 yards dash.....13 2-5 seconds.

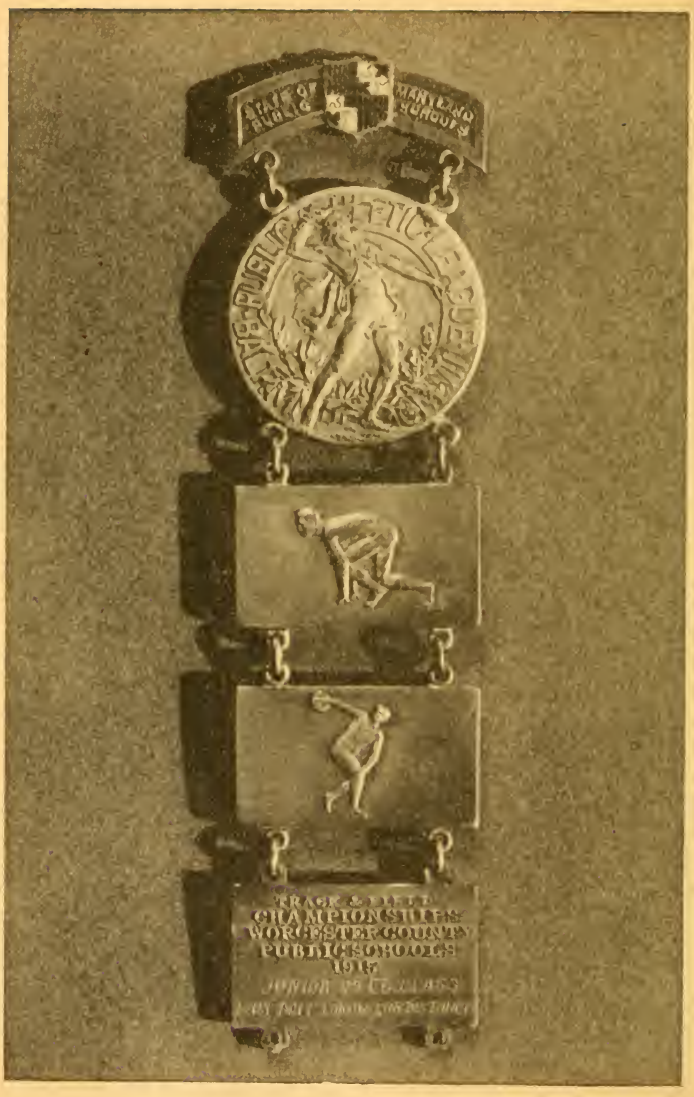

MEDALS OF PUBLIC ATHLETIC LEAGUE.

Third Test for Gold Badge—

Pull-up (chinning) .....9 times.
Running high jump.....4 feet 4 inches.
220 yards dash.....28 seconds.

No age or even weight limit is fixed, any boy may enter any test at any time the teacher is willing to act as judge, providing he has passed the preceding test.

These tests are simple, consist of events which are interesting, and are generally acceptable. The test requires only simple apparatus and a comparatively small space. They can be conducted in a short period of time even with a considerable number of boys, and the measure of each boy's performance can be accurately determined.

Contests.

The following general rules shall govern the final competition:

No boy is permitted to receive more than one badge for any grade in any one year, and must pass them in order—bronze, silver, gold.

It is necessary to qualify in all three events in any one class in order to win a badge.

There shall be but one trial in chinning, one in the dashes, and three in the jumps.

1. Pull-Up (Chinning).

A portable chinning bar in a doorway, a horizontal bar in the gymnasium or the rungs of a ladder set at any angle against a building may serve the purpose.

> "Each contestant begins with his hands on the bar. The contestant shall extend himself to his full length before and after each pull-up, and shall also pull-up without a kick, snap, jerk or swing, to such height as to bring his 'chin' higher than the bar. Lowering himself again until his arms are straight, he repeats the 'Pull-Up.'"

2. Standing Broad Jump.

Whenever possible it is best to prepare a jumping pit by digging up a piece of ground about 4 feet by 25 feet and have a wooden joist 4 inches deep by 8 inches wide imbedded in the ground at one end of the pit, flush with the surface, to serve as a "take off." It is also well to mark off 5 feet 9 inches, and 6 feet 6 inches, from the "take off." Each competitor is allowed three jumps, his best jump being taken as his record.

> "The feet of the competitor may be placed in any position, but shall leave the ground once only in making an attempt to jump. When the feet are lifted from the ground twice, or two springs are made in making the attempt, it shall count as a trial jump without result. A competitor may rock back and forward, lifting heels and toes alternately from the ground, but may not lift either foot clear off the ground, nor slide either foot along the ground in any direction."

The outer edge of this joist shall be called the scratch line, and the measurement of each jump shall be made at right angles to the nearest break in the ground made by any part of the person of the competitor.

3. Running High Jump.

A boy must clear a bar or stick—resting on pegs projecting from uprights 3 inches—4 feet 4 inches from the floor. Three trial jumps only are allowed. The distance of the run before the jump shall be unlimited.

4. 60, 100 or 220 Yards Dash.

A stop watch is necessary for timing the boys in this event. Under the direction of a starter each individual competitor takes his position on the starting mark. The starter gives the signal by saying: "On the mark," "Get set," "Go." At the word "Go" the timekeeper starts his watch. As the runner crosses the finish line (60, 100 or 220 yards from the starting line), the timekeeper stops his watch. The time indicated on the stop watch is the runner's time.

GEORGE H. REAVIS. SAMUEL M. NORTH.

Mr. Reavis is Assistant Superintendent of Education and Mr. North Supervisor of High Schools for the State of Maryland. The latter is the originator of soccer for County high schools.

"A false start is one where any part of the person of a competitor touches the ground in front of his mark before the starter purposely gives his signal. The third false start shall disqualify the offender. The competitor shall keep his hands behind the mark assigned to him."

This running event will be run the day of the county meet and judged by its officials. The other two events shall be certified to by the school on blanks which will be sent shortly.

THE ATHLETIC BADGE TEST FOR GIRLS.

The Public Athletic League of Baltimore has adopted the following standards which girls ought to be able to attain:

First Test for Bronze Badge—

Balancing	once in 2 trials
Leg raising	10 times
Far-throw basket ball	25 feet

Second Test for Silver Badge—

Balancing	once in 2 trials
Leg raising	2 times
Far-throw basket ball	35 feet

Any girl may try any test at any time the teacher is willing to act as judge. Any age or weight is eligible. The same rules govern contests as in boys' badge tests.

1. Balancing.

A beam 2 by 4 inches, 12 feet long, is set so the 2-inch side is to be walked upon. It need not consequently be over 4 inches high. Spalding sells a Balance Beam suitable for indoors. One can be made for outdoors for $1.00.

"First Test—A girl should start at center of beam and walk forward to end; without turning, walk backward to center; turn, walk forward to other end; turn, walk forward to starting point.

"Second Test—Start at end of beam with hands on hips, and walk to other end with following step—step with right foot, bend left knee so that thigh is at right angle to body; straighten left knee, stretch left leg forward, step forward on left foot. Same right and so on to the end of beam; turn and return with ordinary walking step to center; make quarter turn right so that shoulders are parallel with beam. Take deep knee bend, rise to position, and jump off forward."

2. Leg Raising.

Use chinning bar when boys are not using it.

"First Test—Each contestant begins with hands on bar. It is best to grasp bar with one or both hands facing one. She shall raise both legs, knees straight, to a right angle (without any more swinging than can be helped), then lower to original hanging position. Repeat continuously ten times.

"Second Test—Suspend body by hands, raise both legs, knees straight to right angle with body; slowly separate legs without lowering to angle of 60 degrees; bring together again and lower. Repeat once."

3. Far-Throw Basket Ball.

The ball shall be from 14 to 17 ounces in weight. It is thrown from a stand with feet apart, with the toes at the line. The throw is from both hands over the head. Swinging the arms with bending of the trunk is an advantage. The toes or heels may be raised, but a jump is not permitted. Touching the ground in front of the line or stepping over the line before the throw is measured constitutes a foul. (A foul counts as one trial.) Three trials are given each contestant, of which the best one counts. Spalding "O" soccer will be the official ball.

The ball must land within a lane 10 feet wide and must strike the ground at least 25 feet from the throwing line for bronze pin, 35 feet for silver pin.

This test will be made the day of the county athletic meet.

HON. EMERSON C. HARRINGTON,
Governor of Maryland,
Honorary Referee.

MR. ROBERT GARRETT,
Chairman Executive Committee
Public Athletic League.
Referee.

State Championships, June 8, 1917.

Third Annual Maryland State Track and Field Championships

Held at Homewood Athletic Field, Baltimore, Friday, June 8, 1917.

	Pts.		Pts.
Baltimore City	83½	Carroll County	6
Baltimore County	50	Washington County	6
Talbot County	45	Prince George's County	5
Allegany County	39	Cecil County	4½
Frederick County	22	Worcester County	2½
Harford County	15½	Kent County	2
Caroline County	14	Anne Arundel County	1
Queen Anne's County	14	Dorchester County	1
Montgomery County	8		

JUNIOR 80-LB. CLASS—50 yards dash: won by J. Hoban, Allegany; W. Stulman, Baltimore City, second; M. Chesney, Baltimore, third; R. Merriken, Caroline, fourth. Time, 6 2-5s. Standing broad jump: won by W. Stulman, Baltimore City; W. Glenn, Washington, second; H. Newman, Talbot, third; H. Moss, Baltimore, fourth. Distance, 7ft. 7 1-2in. Base ball throw: won by H. Johnson, Baltimore City; A. Allaband, Caroline, second; N. Price, Harford, third; J. Algire, Frederick, fourth. Distance, 225ft. 3in. 440 yards relay: won by Baltimore County: (E. Donaldson, B. Hearn, E. Reimer, G. Veale) 57 2-5s.; Frederick, second, (E. Brengle, G. Grove, J. Grove, M. Grove); Baltimore City, third: (M. Butler, H. Johnson, M. Goldstein, W. Wasserman); Allegany, fourth: (E. Cage, D. Corrick, J. Linn, J. Phillips).

JUNIOR 95-LB. CLASS—60 yards dash: won by W. Baumgarten, Baltimore City; W. Smith, Harford, second; S. Brown, Baltimore, third; H. Weaver, Anne Arundel, fourth. Time, 7 3 5s. Standing hop, step and jump: won by R. Kadish, Baltimore City; K. Bunnell, Baltimore, second; N. Speir, Allegany, third; G. Evans, Carroll, fourth. Distance, 22ft. 9 1-4in. Base ball throw: won by H. Bratt, Talbot; C. Baldwin, Harford, second; K. Dallam, Prince George's, third; G. Wallis, Frederick, fourth. Distance, 265ft. 440 yards relay: won by Baltimore: (K. Bunnell, R. Heidelbach, H. Kruse, B. Rich), 55s.; Allegany, second: (M. Abramson, G. Jones, C. McLane, N. Speir); Baltimore City, third: (L. Cohn, W. Marsheck, J. Matthews, J. Nusbaum); Caroline, fourth: (D. Carter, O. Clark, C. Pentz, L. Redden).

JUNIOR 115-LB. CLASS—70 yards dash: won by P. Harper, Talbot; A. Ross, Baltimore City, second; T. McGinness, Kent, third; W. Deibert, Cecil, fourth. Time, 7 4-5s. Running broad jump: won by P. Harper, Talbot; W. Deibert, Cecil, second; N. Robertson, Montgomery, third; R. Spurrier, Carroll, fourth. Distance, 17ft. 1-4in. Base ball throw: won by V. Day, Montgomery; L. Ditman, Baltimore, second; H. Eckels, Baltimore City, third; C. Jordan, Allegany, fourth. Distance, 269ft. 8in. 660 yards relay: won by Talbot: (D. Mitchell, E. Roe, E. Warrington, J. White) 1m. 22s.; Allegany, second: (H. McDaniel, H. Poland, L. Sharer, R. Workman); Frederick, third: (H. Blakiston, C. Cook, R. Dorcus, J. H. Grove); Carroll, fourth; (W. Arnold, E. Diffendal, C. Keefer, W. Stoner).

JUNIOR UNLIMITED CLASS—80 yards dash: won by H. Dodson, Jr., Talbot; W. O'Brien, Prince George's, second; I. Coale, Baltimore, third; C. Jackson, Jr., Caroline, fourth. Time, 9 1-5s. 220 yards dash: won by R. Ward, Baltimore City; T. Cox, Talbot, second; W. Underwood, Baltimore, third; J. Perrin, Allegany, fourth. Time, 24 2-5s. Running high jump: won by B. Proctor, Jr., Caroline; H. Copeland, Baltimore City, second; H. Dodson, Jr., Talbot, third; M. Rowan, Cecil and G. Pruitt, Worcester, tied for fourth. Height, 5ft. 5 1-2in. Eight-pound shot put: won by J. Reasin, Harford; J. Johnston, Allegany, second; R. Hambleton, Baltimore City, third; D. Truitt, Worcester, fourth. Distance, 42ft. 8 1-2in. 880 yards relay: won by Queen Anne (H. Butts, E. Hickman, R. Jones, K. Knotts) 1m. 51 2-5s.; Baltimore City, second: (H. Copeland, H. Goldstein, H. Greenbaum, W. Tippett); Allegany, third: (J. Johnston, C. Ranck, S. Triplett, J. Young); Caroline, fourth (C. Andrews, L. Dillon, D. Fooks, B. Proctor, Jr.).

SENIOR UNLIMITED CLASS—100 yards dash: won by W. Barall, Baltimore; W. Andrews, Baltimore City, second; W. Clemson, Frederick, third; C. Jones, Montgomery, fourth. Time, 10s. 440 yards run: won by H. Weedon, Baltimore City; R. Brown, Queen Anne, second; L. Hitchcock, Carroll, third; G. Marine, Dorchester, fourth. Time, 54 2-5s. 880 yards run: won by R. Hartzell, Baltimore City; T. Stevenson, Talbot, second; J. Waters, Frederick, third; A. Jones, Queen Anne, fourth. Time, 2m. 10s. Running broad jump: won by W. Barall, Baltimore; H. Semler, Washington, second; G. Wilhide, Frederick, third; L. Sullivan, Baltimore City, fourth. Distance, 21ft. 8 1-2in. Running high jump: won by H. Hoyt, Talbot; J. Kenny, Harford, and H. Weedon, Baltimore City tied for second; O. Hampson, Baltimore, fourth.

(1) Finish of 60 yards dash. (2) Start of 220 yards dash, junior unlimited class. (3) R. Hartzell, Baltimore City, winner senior unlimited class 12-lb. shot put. (4) Baltimore County 95-lb. 440 yards relay team—K. Bunnell; R. Heidelbach; H. Krause; B. Rich. (5) B. Proctor, Caroline County, breaking junior unlimited high jump record, 5 feet 5 1-2 inches.

MARYLAND STATE CHAMPIONSHIPS,

June 8, 1917.

Height, 5ft. 4 1-5in. Twelve-pound shot put: won by R. Hartzell, Baltimore City; H. Miller, Allegany, second; G. Knock, Frederick, third; W. Hayward, Worcester, fourth. Distance, 38ft. 1in. One mile relay: won by Baltimore City: (D. Kelley, T. Moisan, L. Sullivan, J. Thompson, Jr.) 3m. 49 3-5s.; Allegany, second: (H. Boettner, J. Evans, C. Goldsworthy, D. Price); Baltimore, third: (R. Clark, D. Fritz, W. Hammond, E. Stansbury); Frederick, fourth: (C. Compher, M. Harp, F. Knock, Jr., O. Reinmuth).

BOYS' DODGE BALL TOURNAMENT—Prince George's d. Kent, 16—11; Baltimore d. Talbot, 11—9; Allegany d. Worcester, 7—6; Baltimore City d. Prince George's, 12—8; Baltimore d. Allegany, 5—2; Baltimore City d. Anne Arundel, 12—7 (extra inning); Carroll d. Washington, 13—12; Montgomery d. Frederick, 17—6; Baltimore City d. Carroll, 6—2; Baltimore d. Harford, 12—7; Baltimore City d. Montgomery, 6—5; Baltimore d. Baltimore City, 11—6; Baltimore d. Queen Anne's, 8—3. Won by Baltimore (J. Bokel, M. Chesney, R. Clayton, R. Davis, J. Jones, J. Long, H. Mooney, E. Scholtz, W. Vanik, W. Weber).

RECORDS—STATE TRACK AND FIELD CHAMPIONSHIPS.

JUNIOR 80-LB. CLASS.

50 yards dash—6 2-5s.....J. Hoban, Allegany County, June 8, 1917
Standing broad jump—7ft. 7 1-2in.....W. Stulman, Baltimore City, June 8, 1917
Base ball throw—225ft. 3in.....H. Johnson, Baltimore City, June 8, 1917
440 yards relay—57 2-5s.
Baltimore County: E. Donaldson, B. Hearn, E. Reiman, G. Veale, June 8, 1917

JUNIOR 95-LB. CLASS.

60 yards dash—7 3-5s.....J. Thompson, Baltimore City, June 11, 1915
K. Bunnell, Baltimore County, June 9, 1916
W. Baumgarten, Baltimore City, June 8, 1917
Standing hop, step and jump—22ft. 9 1-4in..R. Kadish, Baltimore City, June 8, 1917
Base ball throw—265ft.....H. Bratt, Talbot County, June 8, 1917
440 yards relay—55s.
Baltimore County: K. Bunnell, R. Heidelbach, H. Kruse, B. Rich, June 8, 1917

JUNIOR 115-LB. CLASS.

70 yards dash—7 4-5s.....C. Jones, Montgomery County, June 11, 1915
Running broad jump—19ft. 7in.....P. Harper, Talbot County, June 8, 1917
W. Barall, Baltimore County, June 11, 1915
Base ball throw—283ft. 1in.....J. Tagg, Baltimore County, June 11, 1915
660 yards relay—1m. 19s.
Baltimore City: J. Barr, G. Stone, J. Thompson, H. Whitehouse, June 9, 1916

JUNIOR UNLIMITED CLASS.

80 yards dash—9s.....E. Cook, Baltimore County, June 9, 1916
220 yards dash—24 2-5s.....R. Ward, Baltimore City, June 8, 1917
Running high jump—5ft. 5 1-2in.....B. Proctor, Jr., Caroline County, June 8, 1917
Eight-pound shot put—44ft. 8 3-4in.....R. Stup, Montgomery County, June 11, 1915
880 yards relay—1m. 41 4-5s.
Baltimore City: E. Callahan, T. Moisan, D. Pollard, L. Sullivan, June 11, 1915

SENIOR UNLIMITED CLASS.

100 yards dash—10s.....W. Barall, Baltimore County, June 8, 1917
440 yards run—53s.....B. Smith, Baltimore City, June 9, 1916
880 yards run—2m. 6 4-5s.....J. Taylor, Baltimore City, June 11, 1915
Running broad jump—21ft. 8 1-2in.....W. Barall, Baltimore County, June 8, 1917
Running high jump—5ft. 4 1-4in.....H. Hoyt, Talbot County, June 8, 1917
Twelve-pound shot put—39ft. 7in.....C. Scarborough, Harford County, June 11, 1915
One mile relay—3m. 46s.
Baltimore City: E. Callahan, T. Moisan, F. Pfisterer, J. Towson, June 9, 1916

COUNTIES RANKED ACCORDING TO NUMBER OF BOYS PASSING BRONZE BADGE TEST.

	Pts.		Pts.		Pts.
Baltimore County	158	Worcester County	38	Kent County	20
Allegany County	151	Carroll County	34	Cecil County	19
Talbot County	72	Prince George's Co.	31	St. Mary's County	18
Frederick County	67	Queen Anne's County	26	Calvert County	16
Montgomery County	57	Garrett County	25	Dorchester County	16
Caroline County	55	Wicomico County	24	Washington County	11
Anne Arundel County	48	Howard County	21	Charles County	5
Harford County	43				

LATROBE COGSWELL,
President South Atlantic Association, A.A.U.,
Clerk of Course at P.A.L. Meets.

COUNTIES RANKED ACCORDING TO NUMBER OF BOYS PASSING SILVER BADGE TEST.

	Pts.		Pts.		Pts.
Baltimore County	44	Carroll County	15	Cecil County	9
Frederick County	38	Wicomico County	15	Allegany County	8
Talbot County	28	Worcester County	14	Prince George's County	8
Harford County	25	Howard County	13	Washington County	8
Anne Arundel County	19	Kent County	13	Dorchester County	6
Caroline County	19	Queen Anne's County	11	Charles County	4
Montgomery County	19				

COUNTIES RANKED ACCORDING TO NUMBER OF BOYS PASSING GOLD BADGE TEST.

	Pts.		Pts.		Pts.
Talbot County	13	Queen Anne's County	6	Prince George's County	2
Montgomery County	8	Caroline County	4	Wicomico County	2
Baltimore County	7	Cecil County	2	Worcester County	2
Frederick County	6				

COUNTIES RANKED ACCORDING TO NUMBER OF GIRLS PASSING BRONZE BADGE TEST.

	Pts.		Pts.		Pts.
Allegany County	234	Anne Arundel County	63	Wicomico County	36
Baltimore County	186	Harford County	53	Worcester County	35
Carroll County	108	Kent County	51	Queen Anne's County	28
Caroline County	85	Washington County	47	Dorchester County	27
Prince George's County	84	Talbot County	42	Garrett County	26
Howard County	82	Montgomery County	42	Charles County	15
Frederick County	79	Cecil County	40	St. Mary's County	1

COUNTIES RANKED ACCORDING TO NUMBER OF GIRLS PASSING SILVER BADGE TEST.

	Pts.		Pts.		Pts.
Frederick County	24	Queen Anne's County	14	Washington County	8
Howard County	22	Allegany County	13	Baltimore County	5
Talbot County	21	Anne Arundel County	12	Kent County	5
Montgomery County	20	Caroline County	12	Worcester County	5
Prince George's County	20	Harford County	9	Wicomico County	2
Carroll County	18	Cecil County	8		

Third Annual Track and Field Championships
Allegany County Public Schools

Held at Cumberland, Md., May 11, 1917.

	Pts.		
Allegany County High School, Cumberland	108	Maryland Avenue School	5
Beall High School, Frostburg	65½	Barton High School	4½
Central High School, Lonaconing	47½	Jackson Street School	4
Pennsylvania and Virginia Avenue School	27⅚	Midland School	3
Westernport High School	13	Humbird School	3
Hill Street School	12	Luke School	1½
Center Street School	10	Ocean School	1⅓
West Side School	9		

JUNIOR 80-LB. CLASS—50 yards dash: won by J. Hoban, Cen. H. Time, 8 1-5s. Standing broad jump: won by E. Cage, Pa. & Va. Ave.. Distance, 7 ft. 1 in. Base ball throw: won by P. Powell, Cen. St. Distance, 190 ft. 440 yards relay: won by Pa. & Va. Ave. (E. Cage, D. Corrick, J. Linn, J. Phillips). 1m. 1s.

JUNIOR 95-LB. CLASS—60-yards dash: won by W. Daugherty, W. S. Time, 8s. Standing hop, step and jump: won by N. Speir, Beall H. Distance, 21 ft. 6 in. Base ball throw: won by R. Kennedy, Allegany Co. H. Distance, 217 ft. 440-yards relay: won by Beall H. (M. Abramson, G. Jones, C. McLane, N. Speir) 1m.

Beall H.S. 95-lb. Relay Team—1, N. Speir; 2, G. Jones; 3, C. McLane; 4, M. Abramson; 5, C. Zimmerman, Allegany County H.S., senior unlimited 100 yards dash and running high jump; Allegany County H.S. 115-lb. Relay Team—6, L. Shearer; 7, R. Workman; 8, H. Poland; 9, H. McDaniel; 10, J. Hoban, Central H.S., 80-lb. 50 yards dash; Allegany County H.S. Junior Unlimited Relay Team —11, C. Ranck; 12, J. Johnson; 13, J. Young; 14, S. Triplett; 15, A. Kennell, Maryland Avenue School, 115-lb. 70 yards dash. 16, W. Daugherty, West Side School, 95-lb. 60 yards dash; Pennsylvania and Virginia Avenue School 80-lb. Relay Team—17, E. Cage; 18, J. Phillips; 19, J. Linn; 20, D. Corrick; 21, J. Perrin, Allegany County H.S., junior unlimited 80 yards dash.

WINNERS AT THIRD ANNUAL TRACK AND FIELD CHAMPIONSHIPS, ALLEGANY COUNTY PUBLIC SCHOOLS.

JUNIOR 115-LB. CLASS—70 yards dash: won by A. Kennell, Md. Ave. Time, 8 4-5s. Running broad jump: won by W. Laslo, Beall H. Distance, 15 ft. 8 in. Base ball throw: won by C. Jordan, Cen. St. Distance, 246 ft. 660 yards relay: won by Allegany Co. H. (H. McDaniel, H. Poland, L. Sharer, R. Workman). 1m. 26s.

JUNIOR UNLIMITED CLASS—80 yards dash: won by G. Kline, Allegany Co. H. Time, 9 1-2s. 220-yards dash: won by J. Perrin, Allegany Co. H. Time 27 4-5s. Running high jump: won by J. Young, Allegany Co. H. Height, 4 ft. 9 in. Eight-pound shot put: won by J. Johnson, Allegany Co. H. Distance, 35 ft. 9 1-2 in. 880 yards relay: won by Allegany Co. H. (J. Johnson, C. Ranck, S. Triplett, J. Young). 1m. 56s.

SENIOR UNLIMITED CLASS—100 yards dash: won by C. Zimmerman, Allegany Co. H. Time, 11s. 440-yards run: won by W. Burke, Allegany Co. H. Time, 1m. 3 1-2s. 880 yards run: won by F. Ewald, Allegany Co. H. Time, 2m. 29s. Running broad jump: won by W. Burke, Allegany Co. H. Distance, 15 ft. 1 in. Running high jump: won by C. Zimmerman, Allegany Co. H. Height, 5 ft. 1 in. 12-lb. shot put: won by H. Miller, Beall H. Distance, 35 ft. 5 in. One mile relay: won by Beall H. (H. Boettner, J. Evans, C. Goldsworthy, D. Price). 4m. 13s.

1, Beatrice Hawkins; 2, Emma Donahue; 3, Mary Davies; 4, Mary Wagner; 5, Ruth Powell; 6, Katie Hale; 7, Margaret Crump, Capt. and Mgr.; 8, Leona James; 9, Janet Langford; 10, Ruth Hart. McElfish, Photo.

HILL STREET SCHOOL, FROSTBURG, MD.

Allegany County Dodge Ball Champions.

BOYS' DODGE BALL TOURNAMENT—Won by Beall H. (M. Abramson, R. Anderson, D. Benson, H. Gerson, H. Hanson, G. Jones, J. Jones, G. McLane, R. Speir).

GIRLS' DODGE BALL TOURNAMENT—Won by Hill St. (Margaret Crump, Emma Donohue, Mary Davies, Katie Hale, Ruth Hart, Beatrice Hawkins, Leona James, J. Langford, Ruth Powell, Mary Wagner).

RECORDS—ALLEGANY COUNTY.

JUNIOR 80-LB. CLASS.

50 yards dash—7s.....G. Biddington, Beall, May 28, 1915
Robert Anderson, Beall, May 19, 1916
Standing broad jump—7 ft. 8 in.....N. Speir, Beall, May 19, 1916
Base ball throw—191 ft. 4 1-2 in.....B. Goldsmith, Beall, May 19, 1916
440 yards relay—1m. 1s.
Pa. and Va. Ave.: E. Gage, D. Corrick, J. Linn, J. Phillips, May 11, 1917

100 YARDS DASH AT ALLEGANY COUNTY CHAMPIONSHIPS.

JUNIOR 95-LB. CLASS.

60 yards dash—8s.....C. Coughenour, Union Street, May 28, 1915
W. Daugherty, West Side, May 11, 1917
Standing hop, step and jump—21 ft. 6 in.....N. Speir, Beall, May 11, 1917
Base ball throw—217 ft.....R. Kennedy, Allegany Co., May 11, 1917
440 yards relay—1m.
Beall: M. Abramson, G. Jones, C. McLane, N. Speir, May 11, 1917

JUNIOR 115-LB. CLASS.

70 yards dash—8 3-5s.....H. Bradley, Allegany County High, May 28, 1915
Running broad jump—17 ft. 7 in.....J. Schramm, Barton, May 28, 1915
Base ball throw—262 ft. 10 1-2 in.....O. D. Conn, Barton, May 28, 1915
660 yards relay—1m. 26s.
Allegany Co.: H. McDaniel, H. Poland, L. Sharer, R. Workman, May 11, 1917

JUNIOR UNLIMITED CLASS.

80 yards dash—9 1-5s.....C. Hohing, Central, May 19, 1916
220 yards dash—27 4-5s.....J. Perrin, Allegany Co., May 11, 1917
Running high jump—4 ft. 10 in.....J. W. Wilson, Central, May 19, 1916
Eight-pound shot put—45 ft.....C. Hohing, Central, May 19, 1916
880 yards relay—1m. 56s.
Allegany Co.: J. Johnson, C. Ranck, S. Triplett, J. Young, May 11, 1917

SENIOR UNLIMITED CLASS.

100 yards dash—10 2-5s.....R. Bane, Allegany County High, May 28, 1915
440 yards run—1m. 3s.....H. Keller, Allegany County High, May 28, 1915
880 yards run—2m. 23 2-5s.....J. W. Ternant, Central, May 19, 1916
Running broad jump—17 ft. 5 3-8 in.....R. Cook, Beall, May 28, 1915
Running high jump—5 ft. 1 in.....C. Zimmerman, Allegany Co., May 11, 1917
Twelve-pound shot put—36 ft. 8 in.....L. Sluss, Beall, May 19, 1916
One mile relay—4m. 3 1-5s.
Beall: H. Fuller, W. O. McLane, W. Price, L. Sluss, May 19, 1916

Second Annual Track and Field Championships
Anne Arundel County Public Schools

Held at Annapolis, May 18, 1917.

	Pts.		Pts.
Annapolis Grammar School	83	Boone School	8
Annapolis High School	80	Glen Burnie	1
Eastport School	39		

JUNIOR 80-LB. CLASS—50 yards dash: won by E. Meade, Eastport. Time, 7 2-5s. Standing broad jump: won by R. Riley, Annapolis Grammar. Distance, 7 ft. 3 1-2 in. Base ball throw: won by L. Duvall, Eastport. Distance, 170 ft. 440 yards relay: won by Eastport: (C. Frazier, C. Russell, F. Shortt, A. Stevens) 64 3-5s.

JUNIOR 95-LB. CLASS—60 yards dash: won by H. Weaver, Annapolis Grammar. Time, 8s. Standing hop, step and jump: won by H. Weaver, Annapolis Grammar. Distance, 22 ft. 2 in. Base ball throw: won by P. Morelan l, Eastport. Distance, 198 ft. 440 yards relay: won by Annapolis H. S. (S. Handy, W. Magruder, R. Moss, G. Wilson) 61 4-5s.

JUNIOR 115-LB. CLASS—70 yards dash: won by G. Neuman, Annapolis Grammar. Time, 9 2-5s. Running broad jump: won by E. Ross, Eastport. Distance, 16 ft. 9 1-2 in. Base ball throw: won by E. Engelke, Annapolis H. Distance, 242 ft. 660 yards relay: won by Annapolis Grammar: (W. Davidson, N. Howard, A. Sarles, R. Shipley).

JUNIOR UNLIMITED CLASS—80 yards dash: won by W. Cormack, Annapolis H. S. 220 yards dash: won by R. Earl, Annapolis H. S. Time, 28 3-5s. Running high jump: won by W. Cormack, Annapolis H. S. Height, 4 ft. 10 in. 8 lb. shot put: won by L. Rohr, Annapolis H. S. Distance, 36 ft. 2 in.

SENIOR UNLIMITED CLASS—Running broad jump: won by C. Robbins, Annapolis H. S. Distance, 15 ft. 6 in. Running high jump: won by W. Reichel, Annapolis H. S. Height, 4 ft. 5 in. 12 lb. shot put: won by H. Grover, Annapolis H. S. Distance, 29 ft. 2 in. One mile relay: won by Annapolis H. S. (C. Hambracht, W. Reichel, C. Robbins, R. Williams); time, 4m. 21s.

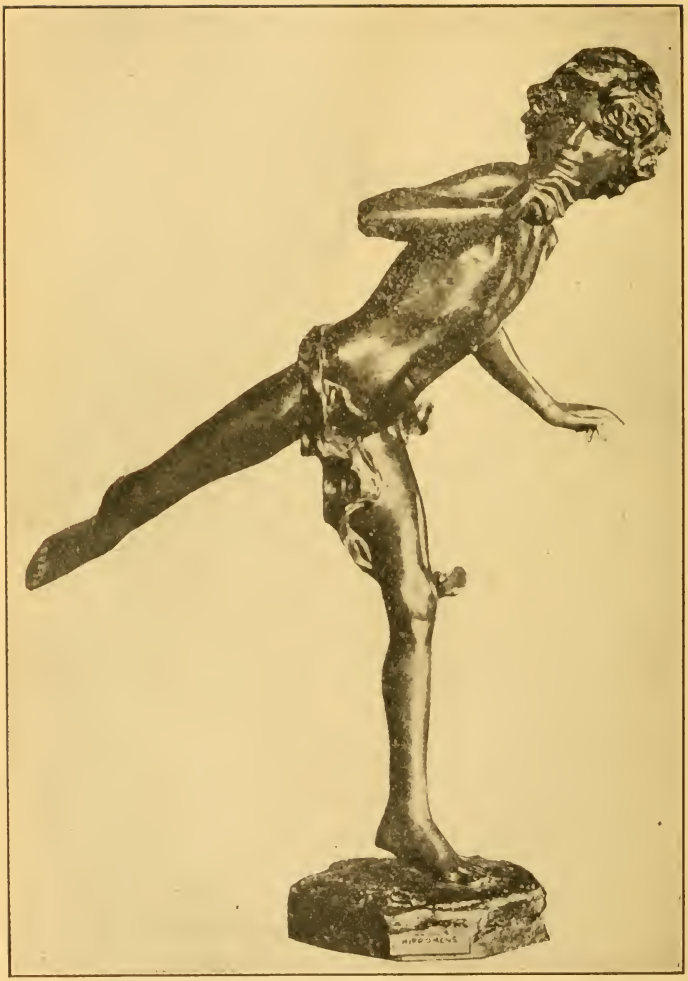

NEWS TROPHY
For Public School Championship in Track and Field Athletics.

BOYS' DODGE BALL TOURNAMENT—Annapolis Grammar School d. Eastport School, 9—5. Won by Annapolis Grammar School; J. Freeman, B. Klakring, H. Long, R. Moss, A. Owens, P. Phillips, R. Riley, W. Standley, K. Vansant, H. Weaver).

GIRLS DODGE BALL TOURNAMENT—Eastport d. Annapolis No. 1, District 6, by 6—4. Eastport d. Annapolis High School, 11—6. Won by Eastport: (Letitia Day, Selena Frazier, Amelia Harmon, Elizabeth Kelley, Roxey Kelly, Naomi Riley, Frances Ross, Florence Russell, Carrie Sterling, Catherine Wheeler).

RECORDS—ANNE ARUNDEL COUNTY.

JUNIOR 80-LB. CLASS.

50 yards dash—7 1-5s.....J. Himmelheber, St. Mary's, May 19, 1916
Standing broad jump—7 ft. 3 1-2 in.....R. Riley, Annapolis Gr., May 18, 1917
Base ball throw—170 ft.....L. Duvall, Eastport, May 18, 1917
440 yards relay—1m. 4 1-5s.
St. Mary's: H. Dammeyer, L. Hopkins, C. Lutz, F. Ramsay, May 19, 1916

JUNIOR 95-LB. CLASS.

60 yards dash—8s.....H. Weaver, Annapolis Gr., May 18, 1917
Standing hop, step and jump—22 ft. 2 in....H. Weaver, Annapolis Gr., May 18, 1917
Base ball throw—212 ft. 2 in.....E. Engelke, Eastport, May 19, 1916
440 yards relay—1m. 1 4-5s.
Annapolis High: S. Handy, W. Magruder, R. Moss, G. Wilson, May 18, 1917

JUNIOR 115-LB. CLASS.

70 yards dash—9 2-5s.....G. Newman, Annapolis Gr., May 18, 1917
Running broad jump—16 ft. 9 1-2 in.....E. Ross, Eastport, May 18, 1917
Base ball throw—246 ft. 5 in.....C. Lee, St. Mary's, May 19, 1916
660 yards relay—1m. 24 2-5s.
Annapolis Gram.: A. Brown, H. Sweeney, C. Skipper, H. Weaver, May 19, 1916

JUNIOR UNLIMITED CLASS.

80 yards dash—10 1-5s.....C. Johnson, Annapolis High, May 19, 1916
220 yards dash—29 4-5s.....F. Brewer, Annapolis Grammar, May 19, 1916
Running high jump—4 ft. 10 in.....W. Cormack, Annapolis H., May 18, 1917
Eight-pound shot put—36 ft. 2 in.....L. Rohr, Annapolis H., May 18, 1917
880 yards relay—1m. 58 4-5s.
Annapolis Gram.: K. Barber, V. Russell, H. Weinberg, T. B. Williams, May 19, 1916

SENIOR UNLIMITED CLASS.

100 yards dash—11s.....E. Clark, Annapolis High, May 19, 1916
440 yards run—1m. 4s.....W. D. Saunders, Annapolis High, May 19, 1916
Running broad jump—15 ft. 6 in.....C. Robbins, Annapolis High, May 18, 1917
Running high jump—4 ft. 10 in.....W. D. Saunders, Annapolis High, May 19, 1916
Twelve-pound shot put—34 ft. 5 in.....E. Clark, Annapolis High, May 19, 1916
One mile relay—4m. 21s.
Annapolis High: C. Hambrock, W. Reichel, C. Robbins, R. Williams, May 18, 1917

Ninth Annual Track and Field Championships
Baltimore City Public Schools

Held at Patterson Park, Baltimore, Md., June 1, 1917.

	Pts.		Pts.
Baltimore Polytechnic Institute	88	Public School 93	5
Baltimore City College	77½	Public School 59	4
Public School 61	31½	Public School 64	4
Public School 42	19	Public School 21	3
Public School 83	15	Public School 27	1
Public School 74	10	Public School 99	1
Public School 2	8	Public School 71	½
Public School 1	7	Public School 62	½
Public School 47	7	Public School 81	½
Public School 77	6	Public School 75	½

Public School 61 was awarded the "News" trophy, "Hippomene," for the year 1917.

1, Levy; 2, McCluskey; 3, H. J. Bothe, Prin.; 4, Kreiger; 5, Goodman, Capt.; 6, Eppler; 7, N. Schwartzman; 8, Summers; 9, S. Pear; 10, H. Pear; 11, P. Hendleberg; 12, Greenfelt; 13, Neidle; 14, Sherman; 15, Cooper; 16, Burdwise; 17, Farber; 18, Hendleberg; 19, Kohlseth; 20, Fletcher; 21, R. Kadich; 22, Marcheck; 23, Goldstein; 24, McCabe; 25, Cohen; 26, Silverman; 27, Fineman; 28, Mathews; 29, D. Schwartzman; 30, J. Kadich; 31, King.

PUBLIC SCHOOL No. 61 TRACK AND FIELD TEAM—CITY CHAMPIONS.

JUNIOR 80-LB. CLASS—50 yards dash: won by W. Stulman, B. C. C.; time, 6 4-5s. Standing broad jump: won by W. Stulman, B. C. C.; distance, 7ft. 11 1-2in. Base ball throw: won by H. Johnson, B. C. C.; distance, 186ft. 6in. 440 yards relay: won by B. C. C. (M. Butler, M. Goldstein, H. Johnson, W. Wasserman); 59s.

JUNIOR 95-LB. CLASS—60 yards dash: won by W. Baumgarten, B. C. C.; time, 7 2-5s. Standing hop, step and jump: won by R. Kadish, No. 61; distance, 23ft. 1-4in. Base ball throw: won by L. Romm, No. 93; distance, 208ft. 7in. 440 yards relay: won by No. 61: (L. Cohen, J. Matthews, W. Marsheck, J. Nusbaum), time 58 3-5s.

JUNIOR 115-LB. CLASS—70 yards dash: won by A. Ross, B. C. C.; time, 8 3-5s. Running broad jump: won by M. Edelson, No. 1; distance, 16ft 7in. Base ball throw: won by H. Eckels, No. 42; distance, 236ft. 660 yards relay: won by No. 42: (M. Dippel, H. Eckels, M. Epstein, W. Humann).

JUNIOR UNLIMITED CLASS—80 yards dash: won by L. Goodman, No. 61; time, 9 3-5s. 220 yards dash: won by R. Ward, B. P. I.; time, 26s. Running high jump: won by H. Copeland, B. C. C.; height, 5ft. 5 3-4in. 8 lb. shot put: won by R. Hambleton, B. P. I.; distance, 40ft. 880 yards relay: won by B. C. C.: (H. Copeland, H. Goldstein, H. Greenbaum, Wm. Tippett) time, 1m. 52 2-5s.

SENIOR UNLIMITED CLASS—100 yards dash: won by W. Andrews, B. P. I.; time, 10 4-5s. 440 yards run: won by H. Weedon, Jr., B. P. I.; time, 55 4-5s. 880 yards run: won by R. Hartzell, B. P. I.; time, 2m, 8 4-5s. Running broad jump: won by L. Sullivan, B. P. I.; distance, 19ft. 1in. Running high jump: won by H. Weedon, Jr., B. P. I.; height, 5ft., 3 1-2in. 12-lb. shot put: won by R. Hartzell, B. P. I.; distance, 38ft. 3 3-4in. One mile relay: won by B. P. I.: (D. Kelly, T. Moisan, L. Sullivan, J. Thompson) time, 3m, 53 4-5s.

RECORDS—BALTIMORE CITY PUBLIC SCHOOL SECTION.

JUNIOR 80-LB. CLASS.

50 yards dash—6 2-5s.....J. Roseman, P. S. 42, June 4, 1915
Standing broad jump—7ft. 11 1-2in.....W. Stulman, B. C. C., June 1, 1917
Base ball throw—186ft. 6in.....H. Johnson, B. C. C., June 1, 1917
440 yards relay—58 2-5s.
P. S. 99: E. Armstrong, M. Booth, G. Streb, M. Touchton, June 15, 1911

JUNIOR 95-LB. CLASS.

60 yards dash—7 1-5s.....M. Wolman, P. S. 71, June 17, 1909
Standing hop, step and jump—23ft. 1-4in.....R. Kadish, P. S. 61, June 1, 1917
Base ball throw—219 ft.....M. Silverman, P. S. 2, June 4, 1916
440 yards relay—57s.
B. P. I.: G. Deatle, M. Knighton, B. Levene, C. Luther, June 4, 1916

JUNIOR 115-LB. CLASS.

70 yards dash—7 4-5s.....F. Hall, P. S. 79, June 17, 1909
Running broad jump—17 ft. 4 1-4 in.....J. Schwab, B. C. C., June 4, 1915
Base ball throw—236ft.....H. Eckels, P. S. 42, June 1, 1917
660 yards relay—1m. 19s.
B. P. I.: P. Bull, G. Stone, J. Thompson, H. Whitehouse, June 4, 1916

JUNIOR UNLIMITED CLASS.

80 yards dash—9s.....F. Pfisterer, B. P. I., June 4, 1915
220 yards dash—26s.....W. Andrews, B. P. I., June 4, 1915
R. Ward, B. P. I., June 1, 1917
Running high jump—5ft. 5 3-4in.....H. Copeland, B. C. C., June 1, 1917
Eight-pound shot put—40ft.....R. Hambleton, B. P. I., June 1, 1917
880 yards relay—1m. 43 4-5s.
B. P. I.: E. Callahan, T. Moisan, G. Pollard, L. Sullivan, June 4, 1915

SENIOR UNLIMITED CLASS.

100 yards dash—10 4-5s.....I. Bartholomee, P. S. 79, June 4, 1915
W. Andrews, B. P. I., June 1, 1917
440 yards run—53 3-5s.....B. Smith, B. C. C., June 4, 1916
880 yards run—2m. 8 4-5s.....R. Hartzell, B. P. I., June 1, 1917
Running broad jump—20 ft. 1 1-4 in.....L. Sullivan, B. P. I., June 4, 1916
Running high jump—5ft. 3 1-2in.....H. Weedon, Jr., B. P. I., June 1, 1917
Twelve-pound shot put—38ft. 3 3-4in.....R. Hartzell, B. P. I., June 1, 1917
One mile relay—3m. 50 3-5s.
B. P. I.: E. Callahan, T. Moisan, F. Pfisterer, J. Towson, June 4, 1916

Dodge Ball Tournament

District games were played in park nearest the school on June 4. City championship games between district winners were played at Carroll Park on June 6. P. S. 16 won the Northeastern District championship. P. S. 61 the Northwestern District, P. S. 42 the Southeastern District, P. S. 84 "A" the Southern District and P. S. 98 the Southwestern District. The finals were won by the team from P. S. 42, who defeated P. S. 61 and P. S. 16, the latter having eliminated P. S. 84 "A" and P. S. 98.

Seventh Annual Track and Field Championships
Baltimore County Public Schools

Held at Patterson Park, Baltimore, Md., June 2, 1917.

	Pts.		Pts.
Towson High School	65½	Fullerton School	15
Catonsville High School	61	Pimlico School	15
Sparrows Point High School	49½	Roland Park School	13
Franklin High School	45½	Mt. Washington School	2
Sparks Agricultural High School	22	Hebbville School	1½
Govans School	17½	St. Helena School	1½

JUNIOR 80-LB. CLASS—50 yards dash: won by M. Chesney, Fullerton School; time, 7 1-5s. Standing broad jump: won by H. Moss, Towson H. S.; distance, 7ft. 5 1-2in. Base ball throw: won by J. Menton, Sparrows Point H. S.; distance, 177 ft. 2 in. 440 yards relay: won by Catonsville H. S. (N. Donaldson, B. F. Hearn, W. E. Reisner, G. Veale); time, 57 1-5s.

JUNIOR 95-LB. CLASS—60 yards dash: won by S. Brown, Roland Park School; time, 8s. Standing hop, step and jump: won by K. Bunnell, Catonsville H. S.; distance, 21ft. 3in. Base ball throw: won by R. Heidelbach, Catonsville H. S.; distance, 217ft. 440 yards relay: won by Catonsville H. S. (K. Bunnell, R. Heidelbach, H. Kruse, B. Rich); time, 54 3-5s.

JUNIOR 115-LB. CLASS—70 yards dash: won by R. Reich, Govans School. Running broad jump: won by E. Bacon, Sparks A. H. S.; distance, 16ft. 2 1-2in. Base ball throw: won by L. Ditman, Towson H. S.; distance, 246ft. 8in. 660 yards relay: won by Sparrows Point H. S. (C. Green, W. Loftus, J. Smith, H. Wright; time, 1m. 24s.

JUNIOR UNLIMITED CLASS—80 yards dash: won by I. Coale, Govans H. S.; time, 9 2-5s. 220 yards dash: won by W. Underwood, Sparrows Point H. S.; time, 27 1-5s. Running high jump: won by H. Lautenberger, Pimlico School; height, 4ft. 10 1-4in. 8 lb. shot put: won by R. Zaiser, Catonsville H. S.; distance, 36ft. 4in. 880 yards relay: won by Towson H. S. (H. Collard, A. Derby, H. Riefschneider, L. Wasson).

SENIOR UNLIMITED CLASS—100 yards dash: won by W. Barall, Towson H. S.; time, 10 3-5s.; 440 yards run: won by E. Roschen, Franklin H. S.; time, 57 4-5s. 880 yards run: won by G. Mayo, Sparks A. H. S.; time, 2m. 19 3-5s. Running broad jump: won by W. Barall, Towson H. S.; distance, 21ft. 1in. Running high jump: won by O. Hampson, Towson H. S.; height, 5ft. 3in. 12-lb. shot put: won by W. Price, Sparks A. H. S.; distance, 37ft. 4in. One mile relay: won by Franklin H. S. (R. Clark, D. Fritz, W. Hammond, E. Stansbury); time, 3m. 56 2-5s.

BOYS' DODGE BALL TOURNAMENT—Won by Fullerton School: (J. Bokel, M. Chesney, R. Clayton, R. Davis, J. Jones, R. Long, H. Mooney, E. Scholtz, W. Vanik, W. Weber).

GIRLS' DODGE BALL TOURNAMENT—Won by Mount Washington: (Lucille Benson, Emma Bloom, Hilda Corrick, Amelia Dill, Helen Hoddinott, Grace Hollanshade, Marion Kensett, Dorothy Loane, Margaret Rabein, Hazel Smith).

RECORDS—BALTIMORE COUNTY.

JUNIOR 80-LB. CLASS.

50 yards dash—6 4-5s.....W. Weber, Fullerton, June 3, 1916
Standing broad jump—7 ft. 5 1-2 in.....H. Moss, Towson, June 2, 1917
Base ball throw—193 ft. 4 in.....J. Jones, Fullerton, June 3, 1916
440 yards relay—57 1-5s.
Catons.: N. Donaldson, B. F. Hearn, Jr., E. Reisner, G. Veale, June 2, 1917

JUNIOR 95-LB. CLASS.

60 yards dash—7 2-5s.....K. Bunnell, Catonsville, June 3, 1916
Standing hop, step and jump—21 ft. 4 1-4 in....K. Bunnell, Catonsville, June 3, 1916
Base ball throw—242 ft.....V. Piel, Catonsville, June 3, 1916
440 yards relay—54 3-5s.
Catons.: K. Bunnell, R. Heidelbach, H. Kruse, B. Rich, June 2, 1917

JUNIOR 115-LB. CLASS.

70 yards dash—8 1-5s.....W. Crist, Sparrows Point, June 3, 1916
Running broad jump—17 ft. 2 in.....W. Barall, Towson, June 5, 1915
Base ball throw—257 ft. 6 in.....G. Lindemon, Sparrows Point, June 3, 1916
660 yards relay—1m. 22s.
Pimlico: J. Bisser, C. Hawthorne, C. Horn, and H. Lautenberger, June 3, 1916

JUNIOR UNLIMITED CLASS.

80 yards dash—9s.....E. Cook, Towson, June 3, 1916
220 yards dash—26 3-5s.....T. O'Rourke, Sparrows Point, June 5, 1915
Running high jump—5 ft. 1 1-2 in.....J. Smith, Franklin, June 3, 1916
Eight-pound shot put—41 ft. 9 in.....D. Frantz, Sparks Agricultural, June 3, 1916
880 yards relay—1m. 52 1-5s.
Franklin: J. Dougherty, D. Fritz, J. Smith, and S. Wolf, June 3, 1916

SENIOR UNLIMITED CLASS.

100 yards dash—10 2-5s.....M. Reese, Towson, June 5, 1915
440 yards run—57 1-5s.....W. Driver, Towson, June 3, 1916
880 yards run—2m. 13s.....G. Mayo, Sparks Agricultural, June 3, 1916
Running broad jump—21ft. 1in.....W. Barall, Towson, June 2, 1917
Running high jump—5 ft. 4 3-4 in.....C. Fisher, Franklin, June 3, 1916
T. O'Rourke, Sparrows Point, June 3, 1916
Twelve-pound shot put—37 ft. 11 in.....R. Pearce, Sparks Agricultural, June 5, 1915
One mile relay—3m. 55 2-5s.
Franklin: F. Daugherty, N. Elder, W. Hammond, and E. Hargest, Jr., June 3, 1916

Third Annual Track and Field Championships
Caroline County Public Schools

Held at Denton, Md., May 5, 1917.

	Pts.		Pts.
Caroline High School, Denton	99½	Greensboro School	5
Preston High School	91	Oaks School	4
Ridgely High School	53	Marydel School	3
Federalsburg High School	23	Andersontown School	½
Denton Primary School	11		

JUNIOR 80-LB. CLASS—50 yards dash: won by R. Merriken, Preston H. S.; time, 7 3-5s. Standing broad jump: won by R. Merriken, Preston H. S.; distance, 7ft. 2in. Base ball throw: won by A. Allaband, Caroline H. S.; distance, 210ft. 2in. 440 yards relay: won by Caroline H. S. (A. Allaband, E. Clark, B. Kline, P. Newcomer); time, 59s.

JUNIOR 95-LB. CLASS—60 yards dash: won by D. Davis, Ridgely H. S.; time, 8s. Standing hop, step and jump: won by O. Clark, Caroline H. S.; distance, 19ft. 11 1-2in. Base ball throw: won by H. Thomas, Ridgely H. S.; distance, 189ft. 9in. 440 yards relay: won by Caroline H. S. (D. Carter, O. Clark, C. Pentz, L. Redden), time, 60s.

JUNIOR 115-LB. CLASS—70 yards dash: won by M. Wheedleton, Preston H. S.; time, 8 3-5s. Running broad jump: won by W. Gray, Caroline H. S.; distance, 13ft. 7 1-2in. Base ball throw: won by M. Rose, Caroline H. S.; distance, 250ft. 660 yards relay: won by Caroline H. S. (G. Brownell, W. Funk, G. Hurst, E. Turner); time, 1m. 42s.

JUNIOR UNLIMITED CLASS—80 yards dash: won by C. Jackson, Jr., Ridgely H. S.; time, 8 4-5s. 220 yards dash: won by O. Blades, Preston H. S.; time, 27 1-5s. Running high jump: won by B. Proctor, Jr., Preston H. S.; height, 5ft. 1-2in. 8 lb. shot put: won by C. Andrews, Preston H. S.; distance, 35ft. 1 1-2in. 880 yards relay: won by Preston H. S. (C. Andrews, L. Dillon, D. Fooks, B. Proctor, Jr.); time, 1m. 56 2-5s.

GAMES AND DRILLS AT CALVERT COUNTY ATHLETIC MEET, HUNTINGTOWN, MD.

SENIOR UNLIMITED CLASS—100 yards dash: won by S. Truax, Caroline H. S.; time, 11s. 440 yards run: won by L. Bennington, Ridgely H. S.; time, 1m. 5s. 880 yards run: won by J. Williams, Preston H. S.; time, 2m. 13s. Running broad jump: won by D. Davis, Ridgely H. S.; distance, 16ft. 2in. Running high jump: won by A. Werner, Preston H. S.; height, 4ft. 11in. 12 lb. shot put: won by C. P. Cool, Caroline H. S.; distance, 31ft. 2in. One mile relay: won by Preston H. S. (L. Cannon, L. Cheezum, H. Cox, H. Harris); time, 4m. 23s.

BOYS' DODGE BALL TOURNAMENT—Won by Caroline H. S. (A. Allaband, B. Cade, O. H. Clark, I. Daffin, B. Draper, B. Kline, P. Newcomer, C. Pentz, F. Ringgold).

GIRLS' DODGE BALL TOURNAMENT—Won by Caroline H. S. (L. Brooks, M. Clark, B. Doak; I. Doak, Rita Hollowell, M. McKown, C. Noble, O. Speorl, R. Williams, R. White).

RECORDS—CAROLINE COUNTY.

JUNIOR 80-LB. CLASS.

50 yards dash—7 2-5s.....R. Merriken, Preston, May 2, 1916
Standing broad jump—7 ft. 6 in.....L. Andrew, Ridgely Primary, May 2, 1916
Base ball throw—210ft. 2in.....A. Allaband, Denton, May 5, 1917
440 yards relay—59s.
Denton High: A. Allaband, E. Clark, B. Kline, P. Newcomer, May 5, 1917

JUNIOR 95-LB. CLASS.

60 yards dash—8s.....M. Nichols, Federalsburg High, May 1, 1915
D. Davis, Ridgley, May 5, 1917
Standing hop, step and jump—19ft. 11 1-2in.....O. Clark, Denton, May 5, 1917
Base ball throw—198 ft.....H. Thomas, Ridgely Primary, May 2, 1916
440 yards relay—60s.
Denton High: D. Carter, O. Clark, C. Pentz, L. Redder, May 5, 1917

JUNIOR 115-LB. CLASS.

70 yards dash—8 3-5s.....M. Wheedleton, Preston, May 5, 1917
Running broad jump—15 ft. 7 in.....R. Horsey, Denton High, May 2, 1916
Base ball throw—250ft.....M. Roe, Denton, May 5, 1917
660 yards relay—1m. 16 1-2s.
Denton High: G. Butler, L. Knotts, H. Roe, G. Smith, May 1, 1915

JUNIOR UNLIMITED CLASS.

80 yards dash—8 4-5s.....C. Jackson, Jr., Ridgely High, May 5, 1917
220 yards dash—24s.....S. Truax, Denton High, May 2, 1916
Running high jump—5ft. 1-2in.....B. Proctor, Jr., Preston, May 5, 1917
Eight-pound shot put—38 ft. 3 in.....S. Truax, Denton High, May 2, 1916
880 yards relay—1m. 56 2-5s.
Ridgely High: W. Davis, C. Jackson, Jr., R. Lane, R. Simon, May 1, 1915

SENIOR UNLIMITED CLASS.

100 yards dash—11s.....S. Truax, Denton High, May 5, 1917
440 yards run—1m. 5s.....R. Bennington, Ridgely, May 5, 1917
880 yards run—2m. 13s.....J. Williams, Preston, May 5, 1917
Running broad jump—17 ft. 1 1-2 in.....W. Davis, Ridgely High, May 1, 1915
Running high jump—4ft 11in.....A. Werner, Preston, May 5, 1917
Twelve-pound shot put—34 ft. 6 in.....R. Price, Federalsburg, May 2, 1916
1 mile relay—4m. 23s.
Preston: L. Cannon, L. Cheezum, H. Cox, H. Harris, May 5, 1917

Third Annual Track and Field Championships
Charles County Public Schools

Held at La Plata, Md., May 26, 1917.

	Pts.		Pts.
Newtown School	27	Bel Alton School	5
Marshall Hall School	19	Hill Top School	5
La Plata School	15	Sandy Fields School	5
Riverside School	13	Benedict School	3
Cross Roads School	8	Shiloh School	1
Cedar Point Neck School	7	Wicomico School	1

JUNIOR 80-LB. CLASS—50 yards dash: won by C. Riddle, La Plata; time, 7s. Standing broad jump: won by A. Burgess, Riverside; distance, 5ft. 9 1-2in. Base ball throw: won by C. Riddle, La Plata; distance, 172ft.

JUNIOR 95-LB. CLASS—60 yards dash: won by V. Hungerford, Marshall Hall; time, 8 2-5s. Standing hop, step and jump: won by V. Hungerford; Marshall Hall; distance, 18ft. 7in. Base ball throw: won by M. Dooley, Riverside; distance, 175ft.

JUNIOR 115-LB. CLASS—70 yards dash: won by C. Murphy, Newtown; time, 9 2-5s. Running broad jump: won by C. Murphy, Newtown; distance, 14ft. 4in. Base ball throw: won by C. Murphy, Newtown; distance, 209ft. 5in.

JUNIOR UNLIMITED CLASS—80 yards dash: won by G. Phillips, Marshall Hall; time, 9 4-5s.

RECORDS—CHARLES COUNTY

JUNIOR 80-LB. CLASS.

50 yards dash—7 1-5s.....C. Riddle, La Plata, May 26, 1917
Standing broad jump—7 ft.....R. Lafferty, Chapel Hill, May 20, 1916
Base ball throw—172ft.....C. Riddle, La Plata, May 26, 1917

JUNIOR 95-LB. CLASS.

60 yards dash—8 2-5s.....V. Hungerford, Marshall Hall, May 26, 1917
Standing hop, step and jump—18ft. 7in..V. Hungerford, Marshall Hall, May 26, 1917
Base ball throw—175ft.....M. Dooley, Riversde, May 26, 1917

JUNIOR 115-LB. CLASS.

70 yards dash—9 2-5s.....C. Murphy, Newtown, May 26, 1917
Running broad jump—14ft. 7in.....P. Hughes, Hughesville, May 20, 1916
Base ball throw—236ft.....C. Murphy, Newtown, May 20, 1916

JUNIOR UNLIMITED CLASS.

80 yards dash—9 4-5s.....G. Phillips, Marshall Hall, May 26, 1917
220 yards dash—34s.....C. Lafferty, Cross Roads, May 20, 1916

Third Annual Track and Field Championships
Carroll County Public Schools

Held at Westminster, Md., May 3, 1917.

	Pts.		Pts.
Westminster High School	97	Linwood School	10
Taneytown High School	61	Manchester High School	7
Bethel School	23	Mt. View School	5
Mt. Airy School	23	Hampstead School	4
Union Bridge School	12	Snydersburg School	3
Eastview School	11	Sandyville School	1

JUNIOR 80-LB. CLASS—50 yards dash: won by V. Ebaugh, Bethel; time, 7s. Standing broad jump: won by R. Crebs, Taneytown; distance, 6ft. 6 1-4in. Base ball throw: won by C. Brown, Westminster H.; distance, 178ft. 6in. 440 yards relay: won by Westminster: (N. Bankert, R. Brown, N. Hunter, M. Michael); time, 1m. 3 2-5s.

JUNIOR 95-LB. CLASS—60 yards dash: won by P. Eichman, Union Bridge; time, 8 1-5s. Standing hop, step and jump: won by G. Evans, Westminster; distance, 20 ft. 6 1-2in. Base ball throw: won by M. Hitchcock, Taneytown H.; distance, 188ft. 440 yards relay: won by Mt. Airy: (B. Resnick, P. Sentz, W. Severn, W. Turner).

JUNIOR 115-LB. CLASS—70 yards dash: won by J. Englar, Linwood; time, 9s. Running broad jump: won by R. Spurrier, Mt. Airy; distance, 14ft. 11in. Base ball throw: won by M. Watkins, Mt. Airy; distance, 210ft. 660 yards relay: won by Westminster: (W. Arnold, E. Diffendal, C. Keefer, W. Stoner); time, 1m. 24 1-5s.

JUNIOR UNLIMITED CLASS—80 yards dash: won by J. Cressler, Bethel; 220 yards dash: won by W. Warner, Mt. View; time, 30s. Running high jump: won by J. Cressler, Bethel; height, 4ft. 3in. 8 lb. shot put: won by W. Ebbert, Union Bridge; distance, 31ft. 10in. 880 yards relay: won by Taneytown H. (E. Forrest, C. Koons, P. Shoemaker, K. Smith); time, 2m, 6s.

SENIOR UNLIMITED CLASS—100 yards dash: won by M. Ohler, Taneytown H.; 440 yards run: won by L. Hitchcock, Taneytown H.; time, 1m. 6s. 880 yards run; won by M. Shriner, Taneytown H.; time, 3m. 3 4-5s. Running broad jump: won by L. Smeak, Westminster; distance, 16ft. 3 3-4in. Running high jump: won by L. Hitchcock, Taneytown; height, 4ft. 8in. 12 lb. shot put: won by W. Yingling, Westminster; distance, 40ft. 3in. One mile relay: won by Westminster: (W. Barnes, R. Benson, C. Crawford, L. Smeak); time, 4m. 1 3-5s.

BOYS' DODGE BALL TOURNAMENT—Won by Manchester: (M. Ament, E. Brilhardt, G. Frederick, E. Lippy, G. Lippy, H. Lippy, Luther Manchey, G. Miller, H. Rhodes, G. Shower).

GIRLS' DODGE BALL TOURNAMENT—Won by Westminster: (Glova Armacost, Ethel Brown, Elda Condon, Dorothy Hoff, Rita Hoff, Marguerite Kemp, E. Janice Livingstone, Bessie Rosenstock, May Ryland, Virginia Trayer).

RECORDS—CARROLL COUNTY.

JUNIOR 80-LB. CLASS.

50 yards dash—6 3-5s.....E. Barnes, Gamber, May 6, 1915
Standing broad jump—7 ft. 5 1-2 in.....W. Stoner, Westminster, May 6, 1915
Base ball throw—178ft. 1in.....C. Brown, Westminster, May 3, 1917
440 yards relay—60 2-5s.
Gamber: E. Barnes, H. Haines, H. Shanck, F. Zents, May 5, 1916

JUNIOR 95-LB. CLASS.

60 yards dash—8s.....L. Gamber, May 6, 1915
Standing hop, step and jump—20ft. 6 1-2in.....G. Evans, Westminster, May 3, 1917
Base ball throw—215 ft.....L. Manchey, Manchester, May 5, 1916
440 yards relay—1m. 6 2-5s.
Westminster: P. Royer, L. Wimert, E. Diffendal, W. Arnold, May 6, 1915

JUNIOR 115-LB. CLASS.

70 yards dash—8 4-5s.....M. E. Poole, Mt. Airy, May 6, 1915
Running broad jump—14ft. 11in.....R. Spurrier, Mt. Airy, May 3, 1917
Base ball throw—254 ft.....I. Evans, Westminster, May 5, 1916
660 yards relay—1m. 26 2-5s.
Westminster: W. Barnes, H. S. Cressler, D. Englar, M. L. King, May 5, 1916

JUNIOR UNLIMITED CLASS.

80 yards dash—9 3-5s.....E. Rosenstock, Westminster, May 6, 1915
220 yards dash—29 3-5s.....L. Hitchcock, Taneytown, May 5, 1916
Running high jump—4 ft. 8 in.....L. Hitchcock, Taneytown, May 6, 1915
Eight-pound shot put—40 ft. 7 in.....F. Alexander, Westminster, May 6, 1915
880 yards relay—2m. 6s.
Taneytown: E. Forrest, C. Koons, P. Shoemaker, K. Smith, May 3, 1917

SENIOR UNLIMITED CLASS.

100 yards dash—11 2-5s.....D. Hitchcock, Taneytown, May 6, 1915
440 yards run—1m. 4 3-5s.....I. Legore, Taneytown, May 5, 1916
880 yards run—2m. 34 1-5s.....I. Myers, Westminster, May 6, 1915
Running broad jump—17 ft. 8 in.....D. Hitchcock, Taneytown, May 5, 1916
Running high jump—4 ft. 9 in.....G. Arnold, Westminster, May 6, 1915
Twelve-pound shot put—40ft. 3in.....W. Yingling, Westminster, May 3, 1917
One mile relay—4m. 1 3-5s.
Westminster: W. Barnes, R. Benson, C. Crawford, L. Smeak, May 3, 1917

Third Annual Track and Field Championships
Cecil County Public Schools

Held at Elkton, Md., May 4, 1917.

	Pts.		Pts.
Elkton High School	129½	Cecilton High School	28
North East High School	60½	Elk Mills School	13
Chesapeake City High School	50	Calvert Agricultural H. S.	7

"THE FIELDER."

Trophy presented by Evening Sun to winners of City and County schools base ball tournaments.

JUNIOR 80 LB. CLASS—50 yards dash: won by A. Atkinson, Elk Mills; time, 6 4-5s. Standing broad jump: won by J. Kane, Chesapeake City; distance, 6ft. 9 1-2in. Base ball throw: won by J. Johnson, North East; distance, 178ft. 440 yards relay: won by North East: (W. Bryan, F. Griesco, J. Johnson, E. Yeamans); time, 1m. 1 1-5s.

JUNIOR 95-LB. CLASS—60 yards dash: won by H. Jenkins, Elkton H.; time, 7 3-5s. Standing hop, step and jump: won by R. Ferguson, Cecilton; distance, 21ft. 5in. Base ball throw: won by P. Stewart, Elk Mills; 198ft. 6in. 440 yards relay: won by North East: (N. Ginn, S. McDowell, D. Reynolds, C. Simpers); time, 1m. 1s.

JUNIOR 115-LB. CLASS—70 yards dash: won by W. Deibert, Elkton; time, 8 1-5s. Running broad jump: won by W. Deibert, Elkton; distance, 14ft. 8in. Base ball throw: won by M. Terrell, Elkton; distance, 251ft. 6in. 660 yards relay: won by Elkton: (C. Heath, D. Moore, H. Reynolds, M. Terrell); time, 1m. 29s.

JUNIOR UNLIMITED CLASS—80 yards dash: won by E. Watts, Cecilton H.; time, 9 2-5s. 220 yards dash: won by R. Buckworth, Chesapeake City; time, 28 3-5s. Running high jump: won by M. Rowan, Cecilton; height, 4ft. 8 1-2in. Eight-pound shot put: won by M. Gilpin, Jr., Elkton H.; distance, 41ft. 2in.; 880 yards relay: won by Elkton H. (C. Brown, M. Gilpin, H. Knox, C. McFadden).

SENIOR UNLIMITED CLASS—100 yards dash: won by W. Lindsay, Elkton, H.; time, 10 3-5s. 440 yards run: won by J. Simpers, North East H.; time, 59 4-5s. 880 yards run: won by A. Pierce, Chesapeake City; time, 2m. 25s. Running broad jump: won by J. Moore, Elkton; distance, 16ft. 3in. Running high jump: won by A. Carlson, North East; height, 4ft. 10in. 12-lb. shot put: won by F. Harvey, Elkton; distance, 33ft. One mile relay: won by Elkton H. (R. Barnes, J. Moore, H. Palmer, H. Schaeffer); time, 4m. 11 4-5s.

GIRLS' DODGE BALL TOURNAMENT—Won by Cecilton: (Anna Alderson, Grace Biggs, Helen Blackburn, Madeline Boulden, Florence Boulden, Virgie Foster, Elizabeth Manlove, Ella Ostron, Carolyn Rowan, Mary Stradley).

RECORDS—CECIL COUNTY.

JUNIOR 80-LB. CLASS.

50 yards dash—6 4-5s.....P. Stewart, Elk Mills, May 21, 1917
Standing broad jump—6 ft. 11 in.....C. Heath, Elkton, May 29, 1915
Base ball throw—178 ft. 5 in.....R. Bones, Colora, May 29, 1915
440 yards relay—1m. 1 1-5s.
North East: W. Bryan, F. Grieco, J. Johnson, Jr., E. Yeamans, May 21, 1917

JUNIOR 95-LB. CLASS.

60 yards dash—7s.....W. Renshaw, Elkton, May 29, 1915
Standing hop, step and jump—21ft. 5in.....R. Ferguson, Cecilton, May 21, 1917
Base ball throw—218 ft. 6 in.....M. Terrell, Elkton, May 18, 1916
440 yards relay—1m. 1s.
North East: W. Ginn, S. McDowell, D. Reynolds, C. Simpers, May 21, 1917

JUNIOR 115-LB. CLASS.

70 yards dash—8 1-5s.....W. S. Deibert, Elkton, May 21, 1917
Running broad jump—14 ft. 10 in.....E. Lawrence, Elkton, May 29, 1915
Base ball throw—25ft. 6in.....M. Terrell, Elkton, May 21, 1917
660 yards relay—1m. 29s.
Elkton: C. Heath, D. Moore, H. Reynolds, M. Terrell, May 21, 1917

JUNIOR UNLIMITED CLASS.

80 yards dash—8 2-5s.....H. Schaffer, Elkton, May 29, 1915
220 yards dash—28 2-5s.....H. Schaffer, Elkton, May 29, 1915
Running high jump—4ft. 8 1-2in.....M. Rowan, Cecilton, May 21, 1917
Eight-pound shot put—41ft. 2in.....M. Gilpin, Jr., Elkton, May 21, 1917
880 yards relay—1m. 55s.
Elkton: R. Dunbar, H. Sprinkle, W. Lindsay, H. Schaffer, May 29, 1915

SENIOR UNLIMITED CLASS.

100 yards dash—10 3-5s.....W. Lindsay, Elkton, May 21, 1917
440 yards run—59 2-5s.....F. Corriden, Elkton, May 29, 1915
880 yards run—2m. 24s.....C. Reynolds, Elkton, May 29, 1915
Running broad jump—16 ft. 7 in.....F. Hariott, Chesapeake City, May 29, 1915
Running high jump—4 ft. 11 in.....R. Taggart, Elkton, May 29, 1915
Twelve-pound shot put—34 ft. 11 1-2 in.....H. Giles, Elkton, May 29, 1915
One mile relay—4m. 11 4-5s.
Elkton: R. Barnes, J. Moore, H. Palmer, H. Schaffer, May 21, 1917

(1) B. Haire, Hurlock H.S., winner Dorchester County 80-lb. standing broad jump. (2) Mark Schatz, Oakland School, winner Howard County 115-lb. 70 yards dash. (3) R. Bennett, Vienna H.S., winner Dorchester County 80-lb. 50 yards dash and base ball throw. (4) L. Le Compte, Vienna H.S., winner Dorchester County 95-lb. 60 yards dash and standing hop, step and jump. (5) L. O'Neill, Oakland School, winner Howard County 95-lb. base ball throw. (6) Cambridge H.S. Team, winners Dorchester County 95-lb. 440 yards relay—Tyler, Parks, Trigo, Willey. (7) Cambridge H.S. Dodge Ball Team, winners Dorchester County championship—R. Lewis, D. Le Compte, A. Phelps, E. Robbins, F. Bryan, L. Fell, A. Simmons, M. Skinner, Capt.; M. Wilson, E. Pritchett. (8) Cambridge H.S. Team, winners Dorchester County 80-lb. 440 yards relay—McAllister, Sheehy, Slocum, Waldron. (9) P. Messick, Cambridge H.S., winner Dorchester County junior 115-lb. class 70 yards dash. (10) J. De Vries, Ellicott City H.S., winner Howard County senior unlimited 12-lb. shot put. (11) F. Jarvis, Centreville Grammar, winner Queen Anne County 80-lb. standing broad jump. (12) H. Walls, Centreville Grammar, winner Queen Anne County 80-lb. base ball throw.

Second Annual Track and Field Championships Dorchester County Public Schools

Held at Cambridge, Md., May 12, 1917.

Vienna High School	118 Pts.	Cambridge Academy	4 Pts.
Cambridge High School	95 "	East Cambridge	3 "
Hurlock High School	59 "	Crapo	1 "

JUNIOR 80-LB. CLASS—50 yards dash: won by R. Bennett, Vienna; time, 6 4-5s. Standing broad jump: won by B. Haire, Hurlock; distance, 6ft. 7 1-4in. Base ball throw: won by R. Bennett, Vienna; distance, 180ft. 440 yards relay: won by Cambridge (W. McAllister, J. W. Sheehy, N. C. Slacum, C. Waldron); time, 1m. 8 3-5s.

JUNIOR 95-LB. CLASS—60 yards dash: won by L. LeCompte, Vienna; time, 7 4-5s. Standing hop, step and jump: won by L. LeCompte, Vienna; distance, 18ft. 3 1-4in. Base ball throw: won by I. Willey, Cambridge; distance, 175ft. 440 yards relay: won by Cambridge (A. Parks, R. Trigo, W. Tyler, I. Willey, Jr.); time, 1m. 8s.

JUNIOR 115-LB. CLASS—70 yards dash: won by P. H. Messick, Cambridge; time, 9 1-5s. Running broad jump: won by J. W. Carter, Hurlock; distance, 14ft. 4 1-2in. Base ball throw: won by W. H. Smith, Hurlock; distance, 235ft. 660 yards relay: won by Cambridge (W. Handley, Jr., W. T. Hubbard, Jr., M. Nichols, M. Wolf); time, 1m. 29 2-5s.

JUNIOR UNLIMITED CLASS—80 yards dash: won by C. Murphy, Vienna; time, 9 4-5s. 220 yards dash: won by J. Bennett, Vienna; time, 30 2-5s. Running high jump: won by J. Bennett, Vienna; height, 4ft. 4 1-8in. 8-lb. shot put: won by D. Flowers, Cambridge; distance, 30ft. 5in. 880 yards relay: won by Hurlock (E. Adams, J. W. Carter, R. Medford, A. J. Stevens); time, 2m. 5s.

SENIOR UNLIMITED CLASS—100 yards dash: won by H. LeCompte, Vienna; time, 11 2-5s. 440 yards run: won by G. A. Marine, Vienna; time, 1m. 2s. 880 yards run: won by H. Murphy, Vienna; time, 2m. 33s. Running broad jump: won by E. Corkran, Hurlock; distance, 16ft. 1-2in. Running high jump: won by T. Holder, Vienna; height, 4ft. 7 7-8in. 12-lb. shot put: won by W. T. Ralph, Vienna; distance, 31ft. 3 1-2in. One mile relay: won by Vienna (A. Bennett, R. Deane, F. G. McAllister, L. R. Vane); time, 4m. 25s.

BOYS' DODGE BALL TOURNAMENT—Won by Castle Haven (E. Bell, H. Bell, J. Bell, C. Dodson, L. Dodson, J. Lewis, A. Moore, G. Wilson, H. Wilson).

GIRLS' DODGE BALL TOURNAMENT—Won by Cambridge (Frances Bryan, Leone Fell, Della LeCompte, Ruth Lewis, Agnes Phelps, Evelyn Pritchett, Elsie Robbins, Margaret Skinner, Anna Simmons, Mary M. Wilson).

RECORDS—DORCHESTER COUNTY.

JUNIOR 80-LB. CLASS.

50 yards dash—6 4-5s.....R. Bennett, Vienna, May 12, 1917
Standing broad jump—6ft. 7 1-4in.....B. Haire, Hurlock, May 12, 1917
Base ball throw—180ft.....R. Bennett, Vienna, May 12, 1917
440 yards relay—1m. 6 4-5s.
Cambridge High: W. McAllister, J. Sheehy, N. Slacum, C. Waldron, May 12, 1917

JUNIOR 95-LB. CLASS.

60 yards dash—7 3-5s.....P. Messick, Cambridge, April 29, 1916
Standing hop, step and jump—19ft. 2in.....P. Messick, April 29, 1916
Base ball throw—184ft. 8in.....M. Murphy, Vienna, April 29, 1916
440 yards relay—1m. 5 2-5s.
Cambridge High: W. Handley, Jr., R. Mitchell, C. Wilson, M. Wolfe, April 29, 1916

JUNIOR 115-LB. CLASS.

70 yards dash—9 1-5s.....P. Messick, Cambridge High, May 12, 1917
Running broad jump—14ft. 4 1-2in.....J. Carter, Hurlock, May 12, 1917
Base ball throw—235ft.....W. Smith, Hurlock, May 12, 1917
660 yards relay—1m. 29 2-5s.
Cambridge High: W. Handley, Jr., W. Hubbard, Jr., M. Nichols, M. Wolfe, May 12, 1917

JUNIOR UNLIMITED CLASS.

80 yards dash—9 3-5s.....C. Murphy, Vienna, May 12, 1917
220 yards dash—30 2-5s.....J. Bennett, Vienna, May 12, 1917
Running high jump—4ft. 4in.....J. Bennett, Vienna, May 12, 1917
Eight-pound shot put—37ft..... G. Dunn, Cambridge, April 29, 1916
880 yards relay—2m. 5s.
Hurlock High: E. Adams, J. Carter, R. Medford, A. Stevens, May 12, 1917

SENIOR UNLIMITED CLASS.

100 yards dash—11 1-5s.....H. Neild, Woolford, April 29, 1916
440 yards run—1m. 2s.....A. Marine, Vienna, May 12, 1917
880 yards run—2m. 33s.....H. Murphy, May 12, 1917
Running broad jump—16ft. 1-2in.....E. Corkran, Hurlock, May 12, 1917
Running high jump—4ft. 8in.....T. Holder, Vienna, May 12, 1917
Twelve-pound shot put—31ft. 3 1-2in.....W. Ralph, Vienna, May 12, 1917
One mile relay—4m. 25s.
Vienna High: A. Bennett, R. Deane, F. McAllister, L. Vane, May 12, 1917

Third Annual Track and Field Championships Frederick County Public Schools

Held at Frederick, Md., May 18, 1917.

Frederick High School	105 Pts.	North Market Street School	8 Pts.
Brunswick High School	72 "	Dodds School	8 "
Walkersville School	35 "	Washington Street School	8 "
Middletown High School	16 "	West End Brunswick School	6 "
East End Brunswick School	14 "	Thurmont High School	3 "

JUNIOR 80-LB. CLASS—50 yards dash: won by H. Spence, Frederick; time, 7 2-5s. Standing broad jump: won by F. Crawford, Brunswick; distance, 6ft. 11in. Base ball throw: won by J. Allgire, East End Brunswick; distance, 218ft. 440 yards relay: won by Frederick (E. Brengle, G. Grove, J. Grove, M. Grove); time, 59 3-5s.

JUNIOR 95-LB. CLASS—60 yards dash: won by H. Mathias, Brunswick; time, 7 3-5s. Standing hop, step and jump: won by H. Mathias, Brunswick; distance, 19ft. 7in. Base ball throw: won by G. Wallis, Frederick; distance, 227ft. 440 yards relay: won by Frederick (G. F. Grove, L. McCardell, G. Wallis, J. Wildman); time, 59 4-5s.

JUNIOR 115-LB. CLASS—70 yards dash: won by J. Eisenhauer, Frederick; time, 9s. Running broad jump: won by J. Smith, Walkersville; distance, 14ft. 4in. Base ball throw: won by A. Vanfossen, Walkersville; distance, 235ft. 660 yards relay: won by Frederick (H. Blakistone, C. Cook, R. Dorcus, J. Grove, Jr.); time, 1m. 25s.

JUNIOR UNLIMITED CLASS—80 yards dash: won by H. McBride, Brunswick; time, 9 1-5s. 220 yards dash: won by R. L. Grove, Frederick; time, 28s. Running high jump: won by H. McBride, Brunswick; height, 4ft. 10in. 8-lb. shot put: won by E. Clemson, Walkersville; distance, 36ft. 3in.

SENIOR UNLIMITED CLASS—100 yards dash: won by W. Clemson, Frederick; time, 10 3-5s. 440 yards run: won by G. Wilhide, Frederick; time, 56 3-5s. 880 yards run: won by J. Waters, Frederick; time, 2m. 14s. Running broad jump: won by G. Wilhide, Frederick; distance, 16ft. 4in. Running high jump: won by J. Martz, Frederick; height, 5ft. 2 1-2in. 12-lb. shot put: won by G. Knock, Frederick; distance, 37ft. 6in. One mile relay: won by Frederick (C. Compher, M. Harp, F. Knock, Jr., O. Reinmuth); time, 4m. 2s.

BOYS' DODGE BALL TOURNAMENT—Won by Brunswick (F. Crawford, F. Hoffmaster, W. Magalis, H. Mathias, G. Miles, C. Porter, W. Schnauffer, C. Shewbridge, P. Taylor, L. Uterback).

GIRLS' DODGE BALL TOURNAMENT—Won by Middletown (P. Beachley, R. Bittle, C. Grossnickle, L. Keller, E. Kepler, K. Lighter, I. Mercer, V. Snyder, Mabel Toms, Mary Toms).

RECORDS—FREDERICK COUNTY.

JUNIOR 80-LB. CLASS.

50 yards dash—7s.....G. Wallace, Frederick, May 14, 1915
Standing broad jump—6ft. 11in.....F. Crawford, Brunswick, May 18, 1917
Base ball throw—218ft.....J. Allgire, East Brunswick, May 18, 1917
440 yards relay—59 3-5s.
Frederick: E. Brengle, G. Grove, J. Grove, M. Grove, May 18, 1917

JUNIOR 95-LB. CLASS.

60 yards dash—7 3-5s.....H. Mathias, Brunswick, May 18, 1917
Standing hop, step and jump—20ft. 5 1-2in.....N. Ports, Walkersville, May 11, 1916
Base ball throw—227ft.....G. Wallis, Frederick, May 18, 1917
440 yards relay—59 4-5s.
Frederick: G. Grove, Jr., L. McCardell, G. Wallis, J. Wildman, May 18, 1917

JUNIOR 115-LB. CLASS.

70 yards dash—8 3-5s.....A. Myers, Frederick, May 14, 1915
Running broad jump—16ft. 3in.....A. Myers, Frederick, May 11, 1916
Base ball throw—235ft.....A. Vanfossen, Walkersville, May 18, 1917
660 yards relay—1m. 25s.
Frederick: H. Blakistone, C. Cooke, R. Dorcus, J. Grace, Jr., May 18, 1917

JUNIOR UNLIMITED CLASS.

80 yards dash—9s.....T. Rogers, Frederick, May 11, 1916
220 yards dash—28s.....L. Grove, Frederick, May 18, 1917
Running high jump—4ft. 10in.....H. McBride, Brunswick, May 18, 1917
Eight-pound shot put—36ft. 3in.....E. Clemson, Walkersville, May 18, 1917
880 yards relay—1m. 55s.
Brunswick H.: M. Hurst, J. Mills, R. Wearer, E. McBride, May 14, 1915

SENIOR UNLIMITED CLASS.

100 yards dash—10 3-5s.....W. Clemson, Frederick, May 18, 1917
440 yards run—56 3-5s.....G. Willhide, Frederick, May 18, 1917
880 yards run—2m. 14s.....J. Waters, Frederick, May 18, 1917
Running broad jump—18ft. 10in.....G. Willhide, Frederick, May 11, 1916
Running high jump—5ft. 2 1-2in.....J. Martz, Frederick, May 18, 1917
Twelve-pound shot put—37ft. 11in.....R. Lebherz, Frederick, May 14, 1915
One mile relay—4m. 2s.
Frederick: C. Compher, M. Harp, F. Knock, Jr., O. Reinmuth, May 18, 1917

BRUNSWICK HIGH SCHOOL SOCCER TEAM,
Champions Frederick County, 1916.

Frederick County High Schools Soccer Tournament

The first annual Soccer Tournament for the high schools of Frederick County under the direction of the Public Athletic League of Maryland was a success far beyond expectations. Brunswick, Frederick, Middletown and

PLAYING VOLLEY BALL.

Thurmont High Schools entered teams. In the twelve games that were played 2,600 people attended. Brunswick captured the honor position after a hot race with Middletown, who were but a half game behind the leaders. The League standing:

	Played	Won	Lost	Tied	Pts.		Played	Won	Lost	Tied	Pts.
Brunswick H.S.	6	5	1	0	10	Frederick H.S..	6	2	4	0	4
Middletown HS.	6	4	1	1	9	Thurmont H.S..	6	0	5	1	1

First Annual Track and Field Championships
Garrett County Public Schools

Held at Oakland, Md., May 17, 1917.

	Pts.		Pts.
Oakland High School	173	Grantsville High School	19
Friendsville High School	33	Swanton School	8
Kitzmiller High School	33	Broadford School	3
Accident School	21		

JUNIOR 80-LB. CLASS—50 yards dash: won by H. Wilson, Kitzmiller; time, 7 2-5s. Standing broad jump: won by H. Guard, Friendsville; distance, 7ft. 2in. Base ball throw: won by D. Glaze, Oakland; distance, 159ft. 440 yards relay: won by Oakland: E. Carney, D. Glaze, W. Thayer, J. Wolf); time, 1m. 10s.

JUNIOR 95-LB. CLASS—60 yards dash: won by W. Welsh, Friendsville; time, 8 4-5s. Standing hop, step, and jump: won by P. Weimer, Oakland; distance, 16ft. 8 1-2in. Base ball throw: won by W. Welsh, Friendsville; distance, 181ft. 6in. 440 yards relay: won by Oakland: (A. Stinebaugh, J. Stanton, A. Townshend, P. Weimer); time, 1m. 11 1-5s.

JUNIOR 115-LB. CLASS—70 yards dash: won by R. Porter, Oakland; time, 9s. Running broad jump: won by R. Porter, Oakland; distance, 15ft. 10 1-4in. Base ball throw: won by L. Price, Kitzmiller; distance, 185ft. 660 yards relay: won by Oakland: (H. Kahl, L. McRobie, R. Porter, R. Weimer); time, 1m. 40 2-5s.

JUNIOR UNLIMITED CLASS—80 yards dash: won by F. Getty, Grantsville; time, 10s. 220 yards dash: won by Ralph Davis, Oakland; time, 34 3-5s. Running high jump: won by U. Chenvront, Oakland; height, 4ft. 6 1-2in. 8 lb. shot put: won by M. Hinebaugh, Oakland; distance, 34ft. 8in. 880 yards relay: won by Accident: (D. Speicher, Ellis Speicher, Emerson Speicher, F. Speicher); time, 2m. 16 3-5s.

SENIOR UNLIMITED CLASS—100 yards dash: won by M. Stephens, Friendsville; time, 13s. 440 yards run: won by D. Hershberger, Grantsville; time, 1m, 13 1-5s. 880 yards run: won by E. Kahl, Oakland; time, 3m. 15s. Running broad jump: won by G. Yutzy, Oakland; distance, 17ft. 5 1-2in. Running high jump: won by G. Yutzy, Oakland; height, 4ft. 7 1-2in. 12 lb. shot put: won by G. Yutzy, Oakland; distance, 34ft. 2 1-2in. One mile relay: won by Oakland: (V. Harvey, K. Kahl, E. Scott, R. Sliger); time, 4m. 57 4-5s.

GIRLS' DODGE BALL TOURNAMENT—Won by Grantsville: (Frances Bevans, Edna Bender, Evelyn Blachy, Hilda Blachy, Edna Dunst, Athea Engle, Helen Engle, Margaret Getty, Grace Hershberger, Beatrice Moyer).

RECORDS—GARRETT COUNTY

JUNIOR 80-LB. CLASS.

50 yards dash—7 2-5s.....H. Wilson, Kitzmiller, May 17, 1917
Standing broad jump—7ft. 2in.....H. Guard, Friendsville, May 17, 1917
Base ball throw—159ft.....D. Glaze, Oakland, May 17, 1917
440 yards relay—1m. 10s.
Oakland: E. Carney, D. Glaze, W. Thayer, J. Wolf, May 17, 1917

JUNIOR 95-LB. CLASS.

60 yards dash—8 4-5s.....W. Welsh, Friendsville, May 17, 1917
Standing hop, step and jump—16ft. 8 1-2in.....P. Weimer, Oakland, May 17, 1917
Base ball throw—181ft. 6in.....W. Welsh, Friendsville, May 17, 1917
440 yards relay—1m. 11 1-5s.
Oakland: P. Weimer, A. Townshend, A. Hindebaugh, J. Stanton, May 17, 1917

(1) Start of 95-lb. dash. (2) Havre de Grace H.S. Dodge Ball Team—1, Price; 2, Fakey; 3, Peal; 4, Bailey; 5, Taylor; 6, Riley; 7, Foley; 8, Mitchell; 9, Lilly; 10, Miller. (3) Wilbur Smith, Jarretsville H.S., 95-lb. 60 yards dash. (4) Bel Air H.S. 95-lb. Relay Team—1, Webster; 2, Staley; 3, Baldwin; 4, Getz. (5) Aberdeen H.S. 115-lb. Relay Team—1, Livezey; 2, Nusby; 3, Cronin; 4, Hopkins. (6) Havre de Grace H.S. 80-lb. Relay Team—1, Lilly; 2, Price; 3, Walker; 4, Prescott. (7) John Reasin, Havre de Grace H.S., junior unlimited 80 yards dash. (8) Jack Wysong, Thomas Run School, 95-lb. standing hop, step and jump. (9) W. Evans, Jarrettsville H.S., 80-lb. 50 yards dash.

WINNERS AT THIRD ANNUAL TRACK AND FIELD CHAMPIONSHIPS, HARFORD COUNTY PUBLIC SCHOOLS.

JUNIOR 115-LB. CLASS.

70 yards dash—9s.....R. Porter, Oakland, May 17, 1917
Running broad jump—15ft. 10 1-4in.....R. Porter, Oakland, May 17, 1917
Base ball throw—185ft.....L. Price, Kitzmiller, May 17, 1917
660 yards relay—1m. 40 2-5s.
Oakland: R. Porter, R. Weimer, H. Kahl, L. McRobie, May 17, 1917

JUNIOR UNLIMITED CLASS.

80 yards dash—10s.....F. Getty, Grantsville, May 17, 1917
220 yards dash—34 3-5s.....R. Davis, Oakland, May 17, 1917
Running high jump—4ft. 7 1-2in.....N. Cheuvront, Oakland, May 17, 1917
Eight-pound shot put—34ft. 8in.....M. Hinebaugh, Oakland, May 17, 1917
880 yards relay—2m. 16 3-5s.
Accicent: D. Speicher, Ellis Speicher, Emerson Speicher, F. Speicher, May 17, 1917

SENIOR UNLIMITED CLASS.

100 yards dash—13s.....M. Stephens, Friendsville May 17, 1917
440 yards run—1m. 13 1-5s.....D. Hershberger, Grantsville, May 17, 1917
880 yards run—3m. 15s.....E. Kahl, Oakland, May 17, 1917
Running broad jump—17ft. 5 1-2in.....G. Yutzy, Oakland, May 17, 1917
Running high jump—4ft. 7 1-2in.....G. Yutzy, Oakland, May 17, 1917
Twelve-pound shot put—34ft. 2 1-2in.....G. Yutzy, Oakland, May 17, 1917
One mile relay—4m. 57 4-5s.
Oakland: V. Harvey, K. Kahl, E. Scott, R. Sliger, May 17, 1917

Third Annual Track and Field Championships
Harford County Public Schools

Held at Bel Air, Md., May 26, 1917.

	Pts.		Pts.
Havre de Grace High School	106½	Highland School	9
Bel Air High School	75	Thomas Run School	8
Jarrettsville High School	50	Darlington School	7
Aberdeen High School	20½	Norrisville School	6
Cardiff High School	13	Dublin School	2

JUNIOR 80-LB. CLASS—50 yards dash: won by W. Evans, Jarrettsville; time, 7s. Standing broad jump: won by C. Prescott, Havre de Grace; distance, 6ft. 7in. Base ball throw: won by N. Price, Havre de Grace; distance, 168ft. 440 yards relay: won by Havre de Grace: (Henry Lilly, C. Prescott, N. Price, W. Walker); time, 1m. 3-5s.

JUNIOR 95-LB. CLASS—60 yards dash: won by W. Smith, Jarrettsville; time, 7 4-5s. Standing hop, step and jump: won by J. Wysong, Jr., Thomas Run; distance, 20ft. 10in. Base ball throw: won by C. Baldwin, Bel Air; distance, 199ft. 4in. 440 yards relay: won by Bel Air H. (C. Baldwin, M. Getz, C. Staley, J. Webster); time, 59 2-5s.

JUNIOR 115-POUND CLASS—70 yards dash: won by E. Chandlee, Darlington. Running broad jump: won by M. Borrell, Havre de Grace; distance, 16ft. Base ball throw: won by J. Frederick, Havre de Grace; distance, 178ft. 1-2in. 660 yards relay: won by Aberdeen: (B. Cronin, M. Hopkins, G. K. Livezey, Jr., F. Lusby); time, 1m. 29 3-5s.

JUNIOR UNLIMITED CLASS—80 yards dash: won by J. Reasin, Havre de Grace; time, 9 1-5s. 220 yards dash: won by R. McPherson, Aberdeen H.; time, 26 4-5s. Running high jump: D. Jenkins, Norrisville, and M. Mitchell, Havre de Grace, tied for first; height, 4ft. 7in. 8 lb. shot put: won by J. Reasin, Havre de Grace; distance, 40ft. 1 1-2in. 880 yards relay: won by Havre de Grace: (E. Kraus, M. Mitchell, R. Poplar, Roswell Poplar); time, 2m. 4-5s.

SENIOR UNLIMITED CLASS—100 yards dash: won by J. Dye, Havre de Grace; time, 11 2-5s. 440 yards run: won by C. Devoe, Jarrettsville; time, 59 2-5s. 880 yards run: won by J. Kenney, Havre de Grace; time, 2m. 22s. Running broad jump: won by W. Nelson, Bel Air; distance, 17ft. 5in. Running high jump: won by J. Kenney, Havre de Grace; height, 4ft. 11in. 12-lb. shot put: won by H. Turner, Jarrettsville; distance, 31ft. 7in. One mile relay: won by Bel Air: (W. Nelson, Jr., J. Perry, S. R. Baldwin, H. Umbarger); time, 4m. 16 3-5s.

(1) View of the track at Bel Air. (2) Madison Mitchell, Havre de Grace H.S., tied for first place junior unlimited running high jump. (3) Bel Air H.S. Senior Unlimited One-mile Relay Team—1, Baldwin; 2, Nelson; 3, Peery; 4, Umbarger. (4) Joseph Dye, Havre de Grace H.S., senior unlimited 100 yards dash. (5) Raymond McPherson, Aberdeen H.S., junior unlimited 220 yards dash. (7) John Kenney, Havre de Grace H.S., senior unlimited 880 yards run. (8) William Nelson, senior unlimited running broad jump.

WINNERS AT THIRD ANNUAL TRACK AND FIELD CHAMPIONSHIPS, HARFORD COUNTY PUBLIC SCHOOLS.

BOYS' DODGE BALL TOURNAMENT—Won by Havre de Grace H. (J. Fahey, M. Foley, L. Taylor, M. Mitchell, A. Peal, H. Riley, H. Price, L. Baekey, K. Miller, H. Lilly).

GIRLS' DODGE BALL TOURNAMENT—Won by Highland: (E. Day, H. Dunnigan, E. Famous, P. Famous, V. Famous, E. Oldfield, N. Reading, E. Street, S. Wilson).

RECORDS—HARFORD COUNTY.

JUNIOR 80-LB. CLASS.

50 yards dash—7s.....W. Evans, Jarrettsville, May 27, 1917
Standing broad jump—6ft. 10in.....C. Baldwin, Bel Air, May 27, 1916
Base ball throw—168ft.....C. Prescott, Havre de Grace, May 27, 1917
440 yards relay—1m. 3-5s.
Havre de Grace: H. Lilly, C. Prescott, N. Price, W. Walker, May 27, 1917

JUNIOR 95-LB. CLASS.

60 yards dash—7 4-5s.....W. Smith, Jarrettsville, May 27, 1917
Standing hop, step and jump—20ft. 10in...J. Wysong, Jr., Thomas Run, May 27, 1917
Base ball throw—199ft. 4in.....C. Baldwin, Bel Air, May 27, 1917
440 yards relay—59 2-5s.
Bel Air: C. Baldwin, M. Getz, C. Staley, J. Webster, May 27, 1917

JUNIOR 115-LB. CLASS.

70 yards dash—8 4-5s.....J. Romplcy, Jarrettsville, May 27, 1916
Running broad jump—16ft.....M. Borrell, Havre de Grace, May 27, 1917
Base ball throw—238ft.....W. Ross, Slate Ridge, May 27, 1916
660 yards relay—1m. 29 3-5s.
Aberdeen: B. Cronin, M. Hopkins, G. Livezey, Jr., F. Lusby, May 27, 1917

JUNIOR UNLIMITED CLASS.

80 yards dash—9 1-5s.....E. Harrison, Jr., Bel Air, May 27, 1916
J. Reasin, Havre de Grace, May 27, 1917
220 yards dash—26 1-5s.....G. McCommous, Havre de Grace, May 27, 1916
Running high jump—4ft. 7in.....M. Mitchell, Havre de Grace, May 27, 1917
D. Jenkins, Norrisville, May 27, 1917
Eight-pound shot put—40ft. 1 1-2in.....J. Reasin, Havre de Grace, May 27, 1917
880 yards relay—1m. 54s.
Havre de Grace: C. Bauer, J. Coale, E. Krouse, J. Reasin, May 27, 1916

SENIOR UNLIMITED CLASS.

100 yards dash—11s.....L. McMaster, Havre de Grace, May 21, 1915
440 yards run—59 2-5s.....C. Devoe, Jarrettsville, May 27, 1917
880 yards run—2m. 12s.....J. Kenney, Havre de Grace, May 27, 1916
Running broad jump—18ft. 6 1-2in....G. McCommous, Havre de Grace, May 27, 1916
Running high jump—4ft. 11in.....J. Harry, Slate Ridge, May 21, 1915
J. Kenney, Havre de Grace, May 27, 1917
Twelve-pound shot put—35ft. 5in.....H. Turner, Jarrettsville, May 27, 1916
One mile relay—4m. 12s.
Havre de Grace: F. Barnes, R. McCullough, F. Maslin, W. Way, May 27, 1916

Third Annual Track and Field Championships Howard County Public Schools

Held at Ellicott City, Md., May 11, 1917.

	Pts.		Pts.
Ellicott City High School	133	Oakland School	14
Clarksvile High School	69	Guilford School	10
Elkridge School	42	Alberton School	3
Savage School	15	Alpha School	2

JUNIOR 80-LB. CLASS—50 yards dash: won by H. Fisher, Savage; time, 7 2-5s. Standing broad jump: won by S. Hyatt, Ellicott City; distance, 6ft. 11in. Base ball throw: won by J. Johnson, Clarksville; distance, 187ft. 8in. 440 yards relay: won by Ellicott City: (A. Hobbs, W. Owing, E. Pierce, R. Stigler); time, 1m. 4 3-5s.

JUNIOR 95-LB. CLASS—60 yards dash: won by C. Grady, Savage; time, 7 3-5s. Standing hop, step and jump: won by H. Yates, Ellicott City; distance, 21ft. 8in.

"ROUND UP"—3 TIMES 3 FOR P. A. L.

Base ball throw: won by L. O'Neill, Oakland; distance, 223 ft. 440 yards relay: won by Ellicott City: (R. Dorsey, T. Lilly, H. Pfeiffer, C. Keller).

JUNIOR 115-LB. CLASS—70 yards dash: won by M. Schatz, Oakland; time, 6 4-5s. Running broad jump: won by M. Shipley, Elkridge; distance, 14ft. Base ball throw: won by L. Chaney, Elkridge; distance, 268ft. 660 yards relay: won by Ellicott City: (N. Arrington, L. Brown, W. Mercier, S. Waesche).

JUNIOR UNLIMITED CLASS—80 yards dash: won by F. Zenter, Ellicott City; time, 8 4-5s.; 220 yards dash: won by J. Sparks, Elkridge; time, 31s. Running high jump: won by L. Burgess, Ellicott City; height, 4ft. 10in. Eight-pound shot put: won by F. Zenter, Ellicott City; distance, 34ft. 2in. 880 yards relay: won by Clarksville: (C. Linthicum, L. Maloney, A. Marlowe, N. Zepp).

SENIOR UNLIMITED CLASS—100 yards dash: won by M. Day, Ellicott City; time, 11 2-5s. 440 yards run: won by J. Mitchell, Ellicott City; time, 1m. 15 2-5s. 880 yards run: won by T. Lotz, Ellicott City; time, 3m. 4 3-5s. Running broad jump: won by N. Watkins, Ellicott City; distance, 15ft. 1in. Running high jump: won by M. Johnson, Clarksville; height, 4ft. 10in. 12-lb. shot put: won by J. DeVries, Ellicott City; distance, 31ft. 5in. One mile relay: won by Clarksville: (G. Clarke, K. Johnson, M. Johnson, R. Johnson); time, 4m. 37 2-5s.

BOYS' DODGE BALL TOURNAMENT—Won by Clarksville: H. Dorsey, R. Hill, S. Johnson, W. Johnson, R. Mathews, F. Nichols, H. Nichols, W. Purdum, W. Warthen, E. Zepp.

GIRLS' DODGE BALL TOURNAMENT—Won by Elkridge: Ruth Brundreth, Marion Coates, Catherine Finnell, Lillian Johenning, Margaret Jones, Dorothy Laynor, Justa Muntgilion, Edna Newman, Mildred Peddicord, Mabel Wright.

RECORDS—HOWARD COUNTY.

JUNIOR 80-LB. CLASS.

50 yards dash—6 4-5s.....G. Grady, Savage, May 14, 1915
Standing broad jump—6ft. 11in.....S. Hyatt, Ellicott City, May 11, 1917
Base ball throw—187ft. 8in.....J. Johnson, Clarksville, May 11, 1917
440 yards relay—1m. 4 3-5s.
Ellicott City: N. Hobbs, W. Owings, E. Perce, R. Stigler, May 11, 1917

JUNIOR 95-LB. CLASS.

60 yards dash—7 3-5s.....C. Grady, Savage, May 11, 1917
Standing hop, step and jump—21ft. 8in.....H. Yates, Ellicott City, May 11, 1917
Base ball throw—223ft.....L. O'Neill, Oakland, May 11, 1917
440 yards relay—1m. 4s.
Ellicott City: T. Buclefisch, R. Ely, S. Waesche, H. Yates, May 12, 1916

JUNIOR 115-LB. CLASS.

70 yards dash—6 4-5s.....M. Schatz, Oakland, May 11, 1917
Running broad jump—15ft. 8in.....J. Gill, Elkridge, May 12, 1916
Base ball throw—268ft.....L. Chaney, Elkridge, May 11, 1917
660 yards relay—1m. 28s.
Elkridge: L. Chaney, J. Gill, E. Newman, J. Sparks, May 12, 1916

JUNIOR UNLIMITED CLASS.

80 yards dash—8 4-5s.....F. Zenter, Ellicott City, May 11, 1917
220 yards dash—31s.....H. Ridgway, Savage, May 14, 1915
J. Sparks, Elkridge, May 11, 1917
Running high jump—4 ft. 11 in.....G. M. Clarke, Clarksville, May 12, 1916
Eight-pound shot put—35 ft.....J. M. Curran, Ellicott City, May 12, 1916
880 yards relay—2m. 4-5s.
Clarksville: C. Cecil, G. M. Clarke, M. Johnson, C. Nichols, May 12, 1916

SENIOR UNLIMITED CLASS.

100 yards dash—11 2-5s.....M. Day, Ellicott City, May 11, 1917
440 yards run—1m. 4 3-5s.....N. Johnson, Ellicott City, May 14, 1915
880 yards run—2m. 33 4-5s.....R. Bobbs, Clarksville, May 14, 1915
Running broad jump—16 ft. 3 in.....W. T. Tibetts, Ellicott City, May 12, 1916
Running high jump—4ft 10in.....M. Johnson, Clarksville, May 11, 1917
Twelve-pound shot put—31 ft. 8 in.....J. DeVries, Ellicott City, May 12, 1916
One mile relay—4m. 34s.
Ellicott City: L. Day, J. DeVries, L. McNabb, W. T. Tibetts, May 12, 1916

Second Annual Track and Field Championships
Kent County Public Schools

Held at Chestertown, Md., May 17, 1917.

	Pts.		Pts.
Chestertown High School	110	Still Pond	10½
Chestertown Grammar School	41	Kennedyville School	7
Rock Hall School	34	Worton School	6
Millington School	26½	Betterton School	5½

JUNIOR 80-LB. CLASS—50 yards dash: won by R. Rolph, Millington; time, 7 2-5s. Standing broad jump: won by S. Blaustein, Rock Hall; distance, 7ft. 4in. Base ball throw: won by W. Chapman, Jr., Chestertown G.: distance, 178 ft. 440 yards relay: won by Chestertown G.: (W. Chapman, Jr., V. Kirby, J. Nickerson, W. Smith); time, 1m. 8 3-5s.

JUNIOR 95-LB. CLASS—60 yards dash: won by V. Selby, Rock Hall; time, 8 2-5s. Standing hop, step and jump: won by H. Russell, Chestertown H.; distance, 18ft. 9in. Base ball throw: won by R. Atkinson, Chestertown H.; distance, 226ft. 440 yards relay: won by Chestertown H.: (D. McMenamin, N. Reed, H. Russell, M. Seney); time, 1m. 1 4-5s.

JUNIOR 115-LB. CLASS—70 yards dash: won by T. McGinnis, Chestertown H.: time, 9s. Running broad jump: won by H. Wilkins, Rock Hall; distance, 15ft. 4in. Base ball throw: won by C. Armstrong, Chestertown G.: distance, 231 ft. 6in. 660 yards relay: won by Chestertown G.: (F. Batchelor, L. Mulford, I. Orem, I. Sachs); time, 1m. 36 3-5s.

JUNIOR UNLIMITED CLASS—80 yards dash: won by A. Coleman, Chestertown H.; time, 10 1-5s. 220 yards dash: won by L. Krusen, Still Pond; time, 28 4-5s. Running high jump: won by H. Jewell, Chestertown H.: height, 4ft. 5in. 8 lb. shot put: won by A. Coleman, Chestertown H.; distance, 42ft. 1in. 880 yards relay; won by Chestertown H.: (A. Brown, B. Chaires, D. Clayton, H. Jewell); time, 1m. 58 3-5s.

SENIOR UNLIMITED CLASS—100 yards dash: won by O. Selby, Rock Hall; time, 11 4-5s. 880 yards run: won by T. Davis, Jr., Chestertown H.: time, 3m. 22 4-5s. Running broad jump: won by R. Townshend, Chestertown H.: distance, 18ft. 3in. Running high jump: won by O. Selby, Rock Hall; height, 4ft. 6in. 12-lb. shot put: won by W. Redmile, Chestertown H.: distance, 33ft. 11in. One mile relay: won by Chestertown H.: (J. Coleman, W. Newman, W. Redmile, R. Townshend); time, 4m, 16s.

BOYS' DODGE BALL TOURNAMENT—Won by Chestertown G. (J. W. Chapman, W. Chapman, Jr., C. Everett, R. Horn, V. Kirby, E. Lecates, W. Needles, J. Nickerson, W. Smith, J. Townshend).

GIRLS' DODGE BALL TOURNAMENT—Won by Chestertown H. (Annabel Harris, Jane Miller, Mildred Newton, Elizabeth Norris, Lillian Sachs, Helen Simpers, Mary Simpers, Elizabeth Smith, Amy Wheat, Dorothy Woodall).

RECORDS—KENT COUNTY.

JUNIOR 80-LB. CLASS.

50 yards dash—7 2-5s.....R. Atkinson, Chestertown High, May 17, 1917
Standing broad jump——7ft. 4in.....S. Blaustein, Rock Hall, May 17, 1917
Base ball throw—178ft.....W. Chapman, Chestertown Gram., May 17, 1917
440 yards relay—1m. 8 3-5s.
Chestertown Grammar: W. Chapman, V. Kirby, J. Nickerson, W. Smith, May 17,1917

JUNIOR 95-LB. CLASS.

60 yards dash—8 2-5s.....V. Selby, Rock Hall, May 17, 1917
Standing hop, step and jump—18ft. 9in.....W. Bennett, Still Pond, May 12, 1916
H. Russell, Chestertown High, May 17, 1917
Base ball throw—226ft.....R. Atkinson, Chestertown High, May 17, 1917
440 yards relay—1m. 1 1-5s.
Chestertown High: D. McMenarmin, N. Reed, H. Russell, M. Seney, May 17, 1917

JUNIOR 115-LB. CLASS.

70 yards dash—9s.....T. McGinnis, Chestertown High, May 17, 1917
Running broad jump—15ft. 4in.....H. Wilkins, Rock Hall, May 17, 1917
Base ball throw—231ft. 6in.....C. Armstrong, Chestertown Gram., May 17, 1917
660 yards relay—1m. 30 1-5s.
Chestertown High: S. Hopkins, W. Smith, I. Safford, B. Townsend, May 12, 1916

JUNIOR UNLIMITED CLASS.

80 yards dash—10 1-5s.....A. Coleman, Chestertown High, May 17, 1917
220 yards dash—28s.....E. Tarbutton, Chestertown High, May 12, 1916
Running high jump—4ft. 5in.....H. Jewell, Chestertown High, May 17, 1917
Eight-pound shot put—42ft. 1in.....A. Coleman, Chestertown High, May 17, 1917
880 yards relay—1m. 58 3-5s.
Chestertown High: A. Brown, B. Chaires, D. Clayton, H. Jewell, May 17, 1917

SENIOR UNLIMITED CLASS.

100 yards dash—11 4-5s.....O. Selby, Rock Hall, May 17, 1917
440 yards run—1m. 4s.....J. Coleman, Chestertown High, May 12, 1916
880 yards run—2m. 51s.....W. Newman, Chestertown High, May 12, 1916
Running broad jump—18ft. 3in.....R. Townshend, Chestertown High, May 17, 1917
Running high jump—4ft. 6 1-2in.....J. Coleman, Chestertown High, May 12, 1916
Twelve-pound shot put—33ft. 11in.....W. Redmile, Chestertown High, May 17, 1917
One mile relay—4m. 16s.
Chestertown High: J. Coleman, W. Newman, W. Redmile, R. Townshend, May 17, 1917

Third Annual Track and Field Championships
Montgomery County Public Schools

Held at Rockville, Md., May 14, 1917.

	Pts.		Pts.
Rockville High School	84	Kensington School	10
Chevy Chase School	42	Laytonsville School	8
Sandy Spring School	38	Damascus School	8
Gaithersburg High School	37	Travilah School	4
Germantown High School	30	Darnestown School	3
Brookville School	16	Potomac School	1
Poolesville School	12		

JUNIOR 80-LB. CLASS—50 yards dash: won by J. Deveraux, Chevy Chase; time 6 4-5s. Standing broad jump: won by M. Stevens, Chevy Chase; distance, 7ft. 6in. Base ball throw: won by E. Gingell, Rockville; distance, 188ft. 440 yards relay: won by Rockville: (P. Hipsley, O. Knight, E. Lewis, W. Rabbit); time, 1m. 1 4-5s.

JUNIOR 95-LB. CLASS—60-yards dash: won by K. Stabler, Sandy Spring; time, 7 3-5s. Standing hop, step and jump: won by R. Hilton, Rockville; distance, 20ft. 2in. Base ball throw: won by T. Bancroft, Sandy Spring; distance, 211ft. 8in. 440-yards relay: won by Rockville: (A. Bennett, O. Dodson, W. Mills, H. Reading); time, 1m. 3s.

JUNIOR 115-LB. CLASS—70 yards dash: won by N. Robertson, Chevy Chase; time, 8 2-5s. Running broad jump: won by N. Robertson, Chevy Chase; distance, 16ft. 8 1-2in. Base ball throw: won by V. H. Day, Damascus; distance, 254ft. 4in. 660 yards relay: won by Poolesville: (L. Haller, C. Kohlhoss, W. Roberts, J. Trundle); time, 1m. 24 2-5s.

JUNIOR UNLIMITED CLASS—80 yards dash: won by W. G. Bell, Laytonsville; time, 9 4-5s. 220 yards dash: won by H. A. Simms, Rockville: time, 27 3-5s. Running high jump: won by G. Stup, Gaithersburg, height, 4ft. 8in. 8 lb. shot put: won by H. Simms, Rockville; distance, 35ft. 1in. 880 yards relay: won by Gaithersburg: (L. Etchison, M. Magruder, S. Phoebus, G. Stup).

SENIOR UNLIMITED CLASS—100 yards dash: won by C. Jones, Rockville; time, 10 4-5s. 440 yards run: won by S. Waters, Germantown: time, 59 4-5s. 880 yards run: won by C. Briggs; Germantown; time, 2m. 28s. Running broad jump: won by L. Butt, Rockville; distance, 17ft. 11 1-2in. Running high jump: won by M. Gates, Rockville; height, 4ft. 7in. 12 lb. shot put: won by S. Berry, Germantown; distance, 30ft. 1 1-2in. One mile relay: won by Rockville H. (L. Butt, E. Frey, M. Gates, H. Monday); time, 4m. 20s.

BOYS' DODGE BALL TOURNAMENT—Won by Rockville (I. Fulks, H. Garrett, A. Gloyd, J. Marvel, E. Mount, W. Troxell, E. Waters, F. Welsh, D. Wichard, R. Williams).

GIRLS' DODGE BALL TOURNAMENT—Won by Sherwood High School, Sandy Springs: (Anna Bancroft, Louise Barnsley, Cornelia Chichester, Jean Coulter, Mary G. Downey, Claire Hutton, Eleanor Miller, Anna Muncaster, Lucy Thom, Elizabeth Willson).

AUTOMOBILES AT ROCKVILLE—MONTGOMERY COUNTY CHAMPIONSHIPS.

RECORDS—MONTGOMERY COUNTY.

JUNIOR 80-LB. CLASS.

50 yards dash—6 4-5s.....J. Deveraux, Chevy Chase, May 14, 1917
Standing broad jump—7ft. 6in.....M. Stevens, Chevy Chase, May 14, 1917
Base ball throw—188ft.....E. Gingell, Brookeville, May 14, 1917
440 yards relay—1m. 1 4-5s.
Rockville: P. Hipsley, O. Knight, E. Lewis, W. Rabbit, May 14, 1917

JUNIOR 95-LB. CLASS.

60 yards dash—7 3-5s.....K. Stabler, Sandy Springs, May 14, 1917
Standing hop, step and jump—22 ft. 6 in.....T. Harvey, Rockville, May 5, 1916
Base ball throw—221 ft. 8 in.....H. Fisher, Gaithersburg, May 5, 1916
440 yards relay—56s.
Rockville: S. Offutt, H. Sims, P. Poss, G. Burriss, May 6, 1915

JUNIOR 115-LB. CLASS.

70 yards dash—7 4-5s.....C. Jones, Kensington, May 6, 1915
Running broad jump—16ft. 8 1-2in.....N. Robertson, Chevy Chase, May 14, 1917
Base ball throw—254ft. 4in.....V. Day, Damascus, May 14, 1917
660 yards relay—1m. 24 2-5s.
Poolesville: L. Haller, C. Kohlhoss, W. Roberts, J. Trundle, May 14, 1917

JUNIOR UNLIMITED CLASS.

80 yards dash—9 2-5s.....C. Dawson, Chevy Chase, May 6, 1915
220 yards dash—25s.....R. Stup, Gaithersburg, May 6, 1915
Running high jump—4 ft. 8 in.....C. Becraft, Rockville, May 5, 1916
G. Stup, Gaithersburg, May 14, 1917
Eight-pound shot put—44 ft.....R. Stup, Gaithersburg, May 6, 1915
880 yards relay—1m. 57 3-5s.
Rockville: C. Becraft, M. Gates, E. Welliver, L. W. Berry, May 5, 1916

SENIOR UNLIMITED CLASS.

100 yards dash—10 4-5s.....C. Jones, Rockville, May 14, 1917
440 yards run—58s.....M. P. Canby, Sandy Springs, May 6, 1915
880 yards run—2m. 28s.....C. Briggs, Germantown, May 14, 1917
Running broad jump—17ft. 11 1-2in.....L. Butt, Rockville, May 14, 1917
Running high jump—4 ft. 9 1-2 in.....M. P. Canby, Sandy Springs, May 6, 1915
Twelve-pound shot put—37 ft. 1-2 in.....R. Stup, Gaithersburg, May 5, 1916
One mile relay, 4m. 20s.
Rockville: L. Butt, E. Frey, M. Gates, H. Monday, May 14, 1917

Third Annual Track and Field Championships
Prince George County Public Schools

Held at Upper Marlboro, Md., May 25, 1917.

	Pts.		Pts.
Laurel High School	111	Hyattsville Grammar School	18
Upper Marlboro High School	40	Surrattsville High School	16
Capitol Heights School	33	Bladensburg School	8
Laurel Grammar School No. 3	30	Bowie School	6
Hyattsville High School	27	Baden High School	3

JUNIOR 80-LB. CLASS—50 yards dash: won by A. Crowther, Laurel Grammar, No. 3; time, 7 1-5s. Standing broad jump: won by W. Simpson, Capitol Heights; distance, 6ft. 8 1-2in. Base ball throw: won by A. Crowther, Laurel Grammar No. 3; distance, 180ft. 440 yards relay: won by Hyattsville Grammar: (A. Keegin, E. Noack, C. Owings, B. Troy); time, 1m. 5s.

JUNIOR 95-LB. CLASS—60 yards dash: won by K. Dallam, Laurel H. S.; time, 8s. Standing hop, step and jump: won by G. Bennett, Capitol Heights; distance, 18ft. 6 1-2in. Base ball throw: won by K. Dallam, Laurel H. S.; distance, 224ft. 440 yards relay: won by Upper Marlboro: (L. Bennett, C. Claggett, W. Ritchie, F. Wyvill); time, 1m. 4 1-5s.

JUNIOR 115-LB. CLASS—70 yards dash: won by B. Beall, Laurel H. S.; time, 9 1-5s. Running broad jump: won by R. Heerford, Upper Marlboro; distance, 15ft. Base ball throw: won by E. McCeney, Upper Marlboro; distance, 214ft. 660 yards relay: won by Hyattsville H. S.: (R. Erwin, A. McClay, S. Soley, J. Wilson).

JUNIOR UNLIMITED CLASS—80 yards dash: won by W. O'Brien, Laurel H. S.; time 10s. 220 yards dash: won by F. Israel; time, 28 3-5s. Running high jump: won by M. Boteler, Laurel H. S.; height, 4ft. 4in. 8 lb. shot put: won by W. O'Brien, Laurel H. S.; distance, 37ft. 8in. 880 yards relay: won by Laurel H. S.: (Y. Awalt, L. Fairall, B. Gilbert, M. Smith); time, 2m. 1-5s.

SENIOR UNLIMITED CLASS—100 yards dash: won by D. Donaldson, Laurel H. S. time, 12s. 440 yards run: won by D. Taveuner, Laurel H. S.; time, 1m. 8s. 880 yards run: won by A. Alcorn, Laurel H. S.; time, 2m. 30 2-5s. Running broad jump: won by L. Thawley, Laurel H. S.; distance 16ft. 6 1-2in. Running high jump: won by D. Tavenner, Laurel H. S.; height, 4ft. 5in. 12 lb. shot put: won by L. Mallonee, Laurel H. S.; distance, 37ft. 6 1-2in. One mile relay: won by Laurel H. S.: (M. Basford, E. C. Donaldson, L. Mallonee, L. Thawley); time, 4m. 30s.

BOYS' DODGE BALL TOURNAMENT—Won by Bowie: (W. Bauman, F. Disney, R. Joffe, E. Johnston, R. Kelbaugh, J. Quinn, J. Shaner, C. Smith, E. Thirles, H. Thirles).

GIRLS' DODGE BALL TOURNAMENT—Won by Capitol Heights: (Pauline Davis, Katherine Foster, Burnette Fowler, Helen Fowler, Mary Gargan, Dorothea Hamilton, Theresa Harke, Edith Kirby, Marie Klotz, Nettie Nuthall).

RECORDS—PRINCE GEORGE COUNTY.

JUNIOR 80-LB. CLASS.

50 yards dash—7s.....K. Dallam, Laurel No. 3, May 26, 1916
Standing broad jump—6ft. 8 1-2in.....W. Simpson, Capitol Heights, May 25, 1917
Base ball throw—180 ft.....A. Crowther, Laurel No. 3, May 25, 1917
440 yards relay—1m. 5s.
Hyattsville Gram.: A. Keegin, E. Noack, C. Owings, B. Troy, May 25, 1917

JUNIOR 95-LB. CLASS.

60 yards dash—7 4-5s.....B. Beall, Laurel No. 1, May 26, 1916
Standing hop, step and jump—22 ft. 5 in..T. Venteman, Capitol Heights, May 26, 1916
Base ball throw—224 ft.....K. Dallam, Laurel High, May 25, 1917
440 yards relay—1m. 4 1-5s.
Upper Marlboro: L. Bennett, C. Claggett, W. Ritchie, F. Wyvill, May 25, 1917

JUNIOR 115-LB. CLASS.

70 yards dash—8s.....E. Federline, Laurel No. 3, May 26, 1916
Running broad jump—17 ft. 6 in.....E. Federline, Laurel No. 3, May 26, 1916
Base ball throw—222 ft. 4 in.....D. Winger, Laurel High, May 26, 1916
660 yards relay—1m. 26 3-5s.
Upper Marlboro: H. Hall, J. Sasscer, P. Nalley, G. Darcey, May 27, 1915

JUNIOR UNLIMITED CLASS.

80 yards dash—9 2-5s.....J. Ballard, Hyattsville High, May 26, 1916
220 yards dash—28 3-5s.....F. Israel, Laurel High, May 25, 1917
Running high jump—4 ft. 7 in.....W. Carr, Laurel High, May 26, 1916
Eight-pound shot put—34 ft. 10 in.....H. Lauhardt, Hyattsville High, May 26, 1916
880 yards relay—1m. 58 2-5s.
Laurel High: C. Donaldson, R. Earle, M. Fairall, A. Tawney, May 27, 1915

SENIOR UNLIMITED CLASS.

100 yards dash—10s.....G. Sellner, Surrattsville, May 26, 1916
440 yards run—1m. 2 2-5s.....R. Straband, Marlboro, May 27, 1915
880 yards run—2m. 15s.....A. Alcorn, Laurel High, May 26, 1916
Running broad jump—21 ft.....G. Sellner, Surrattsville High, May 26, 1916
Running high jump—4 ft. 8 in.....L. Armstrong, Laurel High, May 26, 1916
Twelve-pound shot put—32 ft. 10 in.....C. Whittaker, Laurel High, May 26, 1916
One mile relay—4m. 17s.
Laurel High: M. Beall, A. Alcorn, C. Disney, C. Whittaker, May 27, 1915

Third Annual Track and Field Championships
Queen Anne County Public Schools

Held at Centreville, Md., May 2, 1917.

	Pts.		Pts.
Centreville High School	103	Queen Anne School	4
Centreville Grammar School	66	Tri-County High School	3
Sudlersville High School	47	Coppage School	1
Church Hill High School	36	Wye Mills School	1
Stevensville High School	11		

JUNIOR 80-LB. CLASS—50 yards dash: won by R. Norman, Stevensville; time, 7 1-5s. Standing broad jump: won by F. Jarvis, Centreville Grammar; distance, 6ft. 10 1-2in. Base ball throw: won by H. Walls, Centreville Grammar; distance, 187ft. 8in. 440 yards relay: won by Centreville Grammar: (E. Abrams, M. Dill, D. Taylor, G. Thawley); time, 1m. 6 1-5s.

JUNIOR 95-LB. CLASS—60 yards dash: won by C. Massey, Church Hill; time, 8s. Standing hop, step and jump: won by R. H. Orrell, Centreville Grammar; distance, 21 ft. 5 in. Base ball throw: won by A. Holmes, Centreville Grammar; distance, 209ft. 2in. 440 yards relay: won by Centreville Grammar: (D. Ferrick, A. Holmes, F. Mason, R. H. Orrell); time, 1m. 3-5s.

JUNIOR 115-LB. CLASS—70 yards dash: won by C. Bright, Centreville H. S.; time, 8 4-5s. Running broad jump: won by C. Bright, Centreville H. S.; distance, 16ft. 2in. Base ball throw: won by W. Holmes, Centreville H. S.; distance, 239ft. 8in. 660 yards relay: won by Centreville H. S.; (A. Boyce, J. R. Graham, W. Holmes, R. Jarrell); time, 1m. 28s.

JUNIOR UNLIMITED CLASS—80 yards dash: won by A. J. Elliott, Jr., Centreville H. S.; time, 9 2-5s. 220 yards dash: won by E. A. Jones, Sudlersville; time, 28s. Running high jump: won by E. A. Jones, Sudlersville; height, 4ft. 8 lb. shot put: won by A. J. Elliott, Jr., Centreville H. S.; distance, 29ft. 10 1-4in. 880 yards relay: won by Sudlersville: (H. Butts, E. Hickman, R. Jones, K. Knotts); time, 1m. 57 1-5s.

SENIOR UNLIMITED CLASS—100 yards dash: won by W. Aldridge, Centreville H. S.; time, 11 1-5s. 440 yards run: won by R. Brown, Centreville H. S.; time, 55 2-5s. 880 yards run: won by A. Jones, Sudlersville; time, 2m. 18s. Running broad jump: won by R. Brown, Centreville H. S.; distance, 20ft. 1 1-4in. 12 lb. shot put: W. D. Bartlett, Centreville H. S. and A. Covington, Centreville H. S., tied for first; distance, 30ft. 7 3-4in. One mile relay: won by Centreville H. S. (B. Connolly, R. W. Eaton, P. Embert, J. R. Smith); time, 4m. 15s.

BOYS' DODGE BALL TOURNAMENT—Won by Centreville Grammar: D. Ferrick, A. Holmes, A. Jarvis, F. Jarvis, F. Mason, W. Mears, R. Orrell, D. Taylor, G. Thawley, H. Walls.

GIRLS' DODGE BALL TOURNAMENT—Won by Church H. H.: Ida Bamberger, Mary Cole, Anna Homer, Anna Minch, Elsie Moreland, Louise Rolph, Margaret Smith, Hallie Thompson, Margaret Valliant, Mildred Valliant.

RECORDS—QUEEN ANNE COUNTY

JUNIOR 80-LB. CLASS.

50 yards dash—6 4-5s.....C. Bright, Centreville Gram., May 15, 1915
Standing broad jump—7ft. 7in.....C. Bright, Centreville Gram., May 15, 1915
Base ball throw—187ft. 8in.....H. Walls, Centreville Gram., May 2, 1917
440 yards relay—1m. 6 4-5s.
Centreville Gram.: E. Abrams, M. Dill, D. Taylor, G. Thawley, May 2, 1917

JUNIOR 95-LB. CLASS.

60 yards dash—8s.....C. Massey, Church Hill, May 2, 1917
Standing hop, step and jump—21ft. 5in....R. Orrell, Centreville Gram., May 2, 1917
Base ball throw—209ft. 2in.....A. Holmes, Centreville Gram., May 2, 1917
440 yards relay—1m. 3-5s.
Centreville Gram., D. Ferrick, A. Holmes, F. Mason, R. Orrell, May 2, 1917

JUNIOR 115-LB. CLASS.

70 yards dash—8 3-5s.....A. Watts, Church Hill, May 15, 1915
Running broad jump—16ft. 2in.....C. Bright, Centreville High, May 2, 1917
Base ball throw—239ft. 8in.....W. Holmes, Centreville High, May 2, 1917
660 yards relay—1m. 28s.
Centreville High: A. Boyce, J. Graham, W. Holmes, R. Jarrell, May 2, 1917

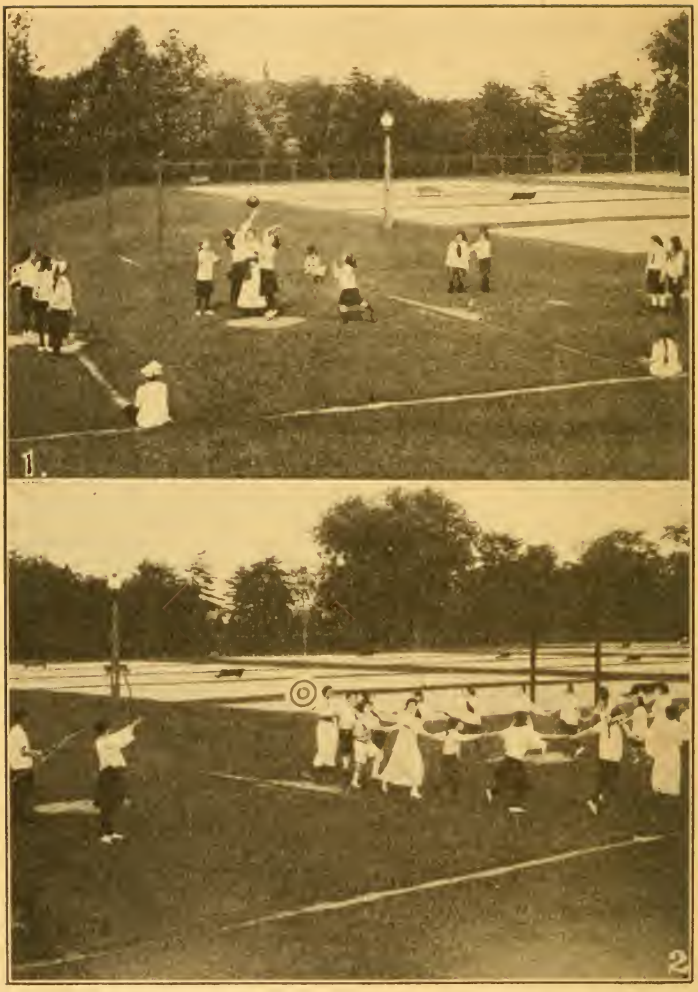

GIRLS' ACTIVITIES AT CLIFTON PARK, BALTIMORE.

JUNIOR UNLIMITED CLASS.

80 yards dash—9 1-5s.....W. Aldridge, Centreville High, May 15, 1917
220 yards dash—28s.....E. Jones, Sullersville, May 15, 1915
Running high jump—4ft. 5in.....W. Slope, Sudlersville, May 15, 1915
Eight-pound shot put—33ft. 6in.....D. Anthony, Centreville Gram., May 15, 1915
880 yards relay—1m. 57 1-5s.
Sudlersville: H. Butts, E. Hickman, R. Jones, K. Knotts, May 2, 1917

SENIOR UNLIMITED CLASS.

100 yards dash—11 1-5s.....W. Aldridge, Centreville High, May 2, 1917
440 yards run—55 2-5s.....R. Brown, Centreville High, May 2, 1917
880 yards run—2m. 18s.....A. Jones, Sudlersville, May 2, 1917
Running broad jump—20ft. 1 1-4in.....R. Brown, Centreville High, May 2, 1917
Running high jump—4ft. 10in.....J. Everett, Centreville High, May 2, 1917
H. Simpson, Centreville High, May 2, 1917
Twelve-pound shot put—32ft. 1 1-2in.....E. Roe, Centreville High, May 15, 1915
One mile relay—4m. 15s.
Centreville High: B. Connolly R. Eaton P. Embert, J. Smith, May 2, 1917

First Annual Track and Field Championships
St. Mary's County Public Schools

Held at Charlotte Hall, Md., May 28, 1917.

	Pts.		Pts.
Mechanicsville School	63	Red Gate School	7
River Springs School	22	Gravel Knoll School	5
Oakley School	20	Park Hall School	3
Charlotte Hall School	12	Ridge School	3
Scotland School	10	Maryland Springs School	2
Clement School	9	Graville School	2

JUNIOR 80-LB. CLASS—50 yards dash: won by R. Blackiston, River Springs; time, 7 2-5s. Standing broad jump: won by B. Burroughs, Mechanicsville; distance, 6ft. 4in. Base ball throw: won by P. E. Morgan, Clement; distance, 161ft. 3in.

JUNIOR 95-LB. CLASS—60 yards dash: won by L. Millison, Mechanicsville; time, 8 3-5s. Standing hop, step and jump: won by F. Hubert Jones, Charlotte Hall; distance, 17ft. 7in. Base ball throw: won by F. Hubert Jones, Charlotte Hall; distance, 173ft. 9in.

JUNIOR 115-LB. CLASS—70 yards dash: won by A. H. Wible, Oakley; time, 9 1-5s. Running broad jump: won by A. H. Wible, Oakley; distance, 15ft. 1in. Base ball throw: won by M. Burroughs, Mechanicsville; distance, 195ft. 8in. 660 yards relay: won by Mechanicsville: (B. Burroughs, T. Burroughs, L. Millison, L. Sothoron); time, 2m. 14 1-5s.

UNLIMITED WEIGHT CLASS—100 yards dash: won by B. Dent, River Springs; time, 12s. 220 yards dash: won by L. Millison, Mechanicsville. 440 yards run: won by A. H. Wible, Oakley; time, 1m. 13 2-5s. Running broad jump: won by L. Bartel, Mechanicsville; distance, 9ft. 1-2in. Running high jump: won by A. H. Wible, Oakley; height, 4ft. 2in.

GIRLS' DODGE BALL TOURNAMENT—Won by River Springs: (Hilda Morris, Bessie Meushaw, Bessie Gibson, Essie M. Owens, Kathleen Bailey, Mildred Bailey, Evelyn Bailey, Tory Bailey, Teresa Hill, Lucy Hill).

RECORDS—ST. MARY'S COUNTY.

JUNIOR 80-LB. CLASS.

50 yards dash—7 2-5s.....R. Blackiston, River Springs, May 28, 1917
Standing broad jump—6ft. 4in.....B. Burroughs, Mechanicsville, May 28, 1917
Base ball throw—161ft. 3in.....P. Morgan, Clements, May 28, 1917

JUNIOR 95-LB. CLASS.

60 yards dash—8 3-5s.....L. Millison, Mechanicsville, May 28, 1917
Standing hop, step and jump—17ft. 7in.....F. Jones, Charlotte Hall, May 28, 1917
Base ball throw—173ft. 9in.....F. Jones, Charlotte Hall, May 28, 1917

GRANDSTAND AND TRACK AT TALBOT COUNTY CHAMPIONSHIPS.

JUNIOR 115-LB. CLASS.

70 yards dash—9 1-5s.....A. Wible, Oakley, May 28, 1917
Running broad jump—15ft. 1in.....A. Wible, Oakley, May 28, 1917
Base ball throw—195ft. 8in.....M. Burroughs, Mechanicsville, May 28, 1917
660 yards relay—2m. 14 1-5s.
Mechanicsville: B. Burroughs, T. Burroughs, L. Millison, L. Sothoron, May 28, 1917

SENIOR UNLIMITED CLASS.

100 yards dash—12s.....B. Dent, River Springs, May 28, 1917
440 yards run—1m. 13 2-5s.....A. Wible, Oakley, May 28, 1917
Running broad jump—9ft. 1 1-2in.....L. Bartel, Mechanicsville, May 28, 1917
Running high jump—4ft. 2in.....A. Wible, Oakley, May 28, 1917

Third Annual Track and Field Championships
Talbot County Public Schools

Held at Easton, Md., May 12, 1917.

	Pts.		Pts.
St. Michael's High School	110	Cordova School	20
Easton High School	73	Longwood School	5
Oxford High School	73	Tilghman School	1
Trappe School	21		

JUNIOR 80-LB. CLASS—50 yards dash: won by H. Newman, Jr., Oxford; time, 6 3-5s. Standing broad jump: won by H. Newman, Jr., Oxford; distance, 7ft. 6in. Base ball throw: won by D. Harper, St. Michael's; distance, 196ft. 440 yards relay: won by St. Michael's: (M. Fairbank, W. F. Grace, Jr., D. Harper, B. Seymour); time, 1m. 4s.

JUNIOR 95-LB. CLASS—60 yards dash: won by W. Kirby, St. Michael's; time, 8s. Standing hop, step and jump: won by W. Kirby, St. Michael's; distance, 19ft. 2in. Base ball throw: won by H. Bratt, Oxford; distance, 250ft. 440 yards relay: won by Easton: (T. V. Crayeroft, R. Fisher, E. Lane, J. Marth); time, 1m. 3s.

JUNIOR 115-LB. CLASS—70 yards dash: won by P. Harper, St. Michael's; time, 8s. Running broad jump: won by P. Harper, St. Michael's; distance, 15ft. 3in. Base ball throw: won by L. Gardner, Cordova; distance, 245ft. 8in. 660 yards relay: won by Easton: (D. C. Mitchell, E. Roe, E. Warrington, J. F. White); time, 1m. 25s.

JUNIOR UNLIMITED CLASS—80 yards dash: won by H. Dodson, St. Michael's; time, 9s. 220 yards dash: won by R. Cox, Oxford; time, 27s. Running high jump: won by H. Dodson, St. Michael's; height, 5ft. 1in. 8 lb. shot put: won by W. Corkran, Oxford; distance, 36ft. 6in. 880 yards relay: won by Easton: (H. Langsdale, L. McKnett, W. Robinson, W. White); time, 2m.

SENIOR UNLIMITED CLASS—100 yards dash: won by A. Plummer, St. Michael's; time, 10 4-5s. 440 yards run: won by J. Elliott, Oxford; time, 58s. 880 yards run: won by T. Stevenson, Oxford; time, 2m. 18s. Running broad jump: won by A. Plummer, St. Michael's; distance, 16ft. 1in. Running high jump: won by H. Hoyt, Oxford; height, 5ft. 4 1-2in. 12 lb. shot put: R. Fontz, St. Michael's; distance, 33ft. 4in. One mile relay: won by St. Michael's: (P. Bryan, H. Bush, R. Fontz, E. Harper); time, 4m. 10 3-5s.

BOYS' DODGE BALL TOURNAMENT—Won by Easton: (C. Carroll, R. Corkran, T. Craycroft, R. Fisher, L. Kirby, E. Lane, J. Marth, M. Trax, G. Vaughn, E. Wood).

GIRLS' DODGE BALL TOURNAMENT—Won by Trappe: (Ethel Blann, Drusilla Barnes, Leau G. Collins, Mary Frampton, Margaret Harrison, Elizabeth Merrick, Ethel Morris, Gladys Morris, Marjorie Saunders, Nola Slaughter).

RECORDS—TALBOT COUNTY.

JUNIOR 80-LB. CLASS.

50 yards dash—6 3-5s.....H. Newman, Jr., Oxford, May 12, 1917
Standing broad jump—7ft. 6in.....H. Newman, Jr., Oxford, May 12, 1917
Base ball throw—205 ft.....R. Blades, St. Michael's, May 13, 1916
440 yards relay—1m. 3 3-5s.
St. Michael's: R. Blades, E. Dodson, J. Sayer, B. Seymour, May 13, 1916

SECTION OF CROWD AT WASHINGTON COUNTY CHAMPIONSHIPS,
Held at Hagerstown, May 16, 1917. Christhilf, Photo.

JUNIOR 95-LB. CLASS.

60 yards dash—8s.....G. Trenchard, St. Michael's, May 13, 1916
W. Kirby, St. Michael's, May 12, 1917
Standing hop, step and jump—20 ft. 11 in..E. Warrington, Easton High, May 13, 1916
Base ball throw—218ft.....R. Blades, St. Michael's, May 12, 1917
440 yards relay—1m. 3-5s.
Easton High: L. Kinnamon, E. Roe, E. Warrington, F. White, May 13, 1916

JUNIOR 115-LB. CLASS.

70 yards dash—8s.....P. Harper, St. Michael's, May 12, 1917
Running broad jump—14ft. 3in.....P. Harper, St. Michael's, May 12, 1917
Base ball throw—245ft. 8in.....L. Gardner, Cordova, May 12, 1917
660 yards relay—1m. 6s.
St. Michael's: W. Marshall, E. Lees, O. Kirby, H. Bush, May 29, 1915

JUNIOR UNLIMITED CLASS.

80 yards dash—9s.....H. Dodson, Jr., St. Michael's, May 12, 1917
220 yards dash—27s.....T. Cox, Oxford, May 12, 1917
Running high jump—5ft. 1in.....H. Dodson, Jr., May 12, 1917
Eight-pound shot put—37 ft. 3 1-2 in.....C. Dodson, St. Michael's, May 29, 1915
880 yards relay—1m. 55 3-5s.
Easton High: J. Cover, H. Duff, G. Davies, E. Meintzer, May 13, 1916

SENIOR UNLIMITED CLASS.

100 yards dash—10 4-5s.....A. Plummer, St. Michael's, May 12, 1917
440 yards run—58s.....J. Elliott, Oxford, May 12, 1917
880 yards run—2m. 3s.....J. Shortall, Jr., Oxford, May 29, 1915
Running broad jump—17 ft. 4 in.....H. Hoyt, Oxford, May 13, 1916
Running high jump—5ft. 4 1-2in.....H. Hoyt, Oxford, May 12, 1917
Twelve-pound shot put—33ft. 4in.....R. Fontz, St. Michael's, May 12, 1917
R. Smith, Oxford, May 12, 1917
One mile relay—4m. 2 4-5s.
St. Michael's: W. Strom, E. Seymour, A. Plummer, R. Fontz, May 29, 1915

Third Annual Track and Field Championships
Washington County Public Schools

Held at Hagerstown, Md., May 16, 1917.

	Pts.		Pts.
Surrey High School	166	Howard Street School	18
Clear Spring High School	35½	Winter Street School	12
Boonsboro High School	32½	Broadway School	5
Smithsburg School	31		

JUNIOR 80-LB. CLASS—50 yards dash: won by W. J. Glenn, Smithsburg; time, 6 4-5s. Standing broad jump: won by W. J. Glenn, Smithsburg; distance, 6ft. 11in. Base ball throw: won by F. Bricker, Surrey; distance, 172ft. 5in. 440 yards relay: won by Howard Street: (E. Keefer, L. Miller, R. W. Miller, E. Morrison, Jr.); time, 1m. 4 1-5s.

JUNIOR 95-LB. CLASS—60 yards dash: won by B. Wilson, Surrey; time, 8s. Standing hop, step and jump: won by E. Coffman, Surrey; distance, 18ft. 11 3-4in. Base ball throw: won by R. Conrad, Surrey; distance, 235ft. 1in. 440 yards relay: won by Surrey: (E. Coffman, W. Bowers, F. Row, H. Swope); time, 57 4-5s.

JUNIOR 115-LB. CLASS—70 yards dash: won by J. Meyer, Surrey; time, 9s. Running broad jump: won by C. Martin, Surrey; distance, 15ft. 1 3-4in. Base ball throw: won by H. Toms, Boonsboro; distance, 233ft. 2in. 660 yards relay: won by Smithsburg: (C. Martin, J. Rocher, L. Stitely, W. Wiles); time, 1m. 26 4-5s.

JUNIOR UNLIMITED CLASS—80 yards dash: won by G. Eichelberger, Surrey; time, 9 3-5s. 220 yards dash: won by D. Kutz, Surrey; time, 27 3-5s. Running high jump: won by E. Neikirk, Boonsboro; height, 4ft. 5in. 8 lb. shot put: won by P. Hartman, Surrey; distance, 30ft. 1-2in. 880 yards relay: won by Surrey: (L. Berry, R. Brewer, A. Hammond, R. Snavely); time, 1m. 54 3-5s.

SENIOR UNLIMITED CLASS—100 yards dash: won by E. Semler, Surrey; time, 11 2-5s. 440 yards run: won by V. Middlekauff, Surrey; time, 1m. 1 3-5s. 880 yards

run: won by D. Perry, Clear Spring; time, 2m. 16 1-5s. Running broad jump; won by E. Semler, Surrey; distance, 19ft. 3in. Running high jump: won by T. Keedy, Surrey; height, 4ft. 7in. 12 lb. shot put: won by F. Smith, Clear Spring; distance, 34ft. 6in. One mile relay: won by Surrey: (E. Darner, E. Huyett, M. Ingram, D. Shafer).

BOYS' DODGE BALL TOURNAMENT—Won by Surrey: (W. Bowers, E. Coffman, D. Conrad, R. Conrad, E. Miller, L. Hoffenberger, F. Row, P. Schildnecht, H. Swope, R. Trovinger).

GIRLS' DODGE BALL TOURNAMENT—Won by Boonsboro: (Frances Alexander, Mary Clopper, Ruth Cronise, Naomi Flook, Elizabeth Harp, Lenore Nelkirk, Edna Sinnisen, Ella Wilhide, Naomi Winders, Beulah Wisherd).

RECORDS—WASHINGTON COUNTY.

JUNIOR 80-LB. CLASS.

50 yards dash—6 4-5s.....W. Glenn, Smithsburg, May 16, 1917
Standing broad jump—6ft. 11in.....W. Glenn, Smithsburg, May 16, 1917
Base ball throw—181ft. 6in.....M. Arnsparger, Broadway, May 10, 1915
440 yards relay—1m. 4 1-5s.
Howard Street: E. Keefer, L. Miller, R. Miller, E. Morrison, Jr., May 16, 1917

JUNIOR 95-LB. CLASS.

60 yards dash—8s.....B. Wilson, Surrey, May 16, 1917
Standing hop, step and jump—18ft. 11 3-4in.....E. Coffman, Surrey, May 16, 1917
Base ball throw—235ft. 1in.....R. Conrad, Surrey, May 16, 1917
440 yards relay—57 4-5s.
Surrey: W. Bowers, E. Coffman, F. Row, H. Swope, May 16, 1917

JUNIOR 115-LB. CLASS.

70 yards dash—9s.....J. Meyer, Surrey, May 16, 1917
Running broad jump—16ft. 7 1-4in.....W. Peterman, Clear Spring, May 10, 1916
Base ball throw—263ft.....P. Glenn, Boonsboro, May 10, 1916
660 yards relay—1m. 26 4-5s.
Surrey: C. Martin, J. Rocher, L. Stitely, W. Wiles, May 16, 1917

JUNIOR UNLIMITED CLASS.

80 yards dash—9 3-5s.....G. Elchelberger, Surrey, May 16, 1917
220 yards dash—27 3-5s.....D. Kutz, Surrey, May 16, 1917
Running high jump—4ft. 5in.....E. Nelkirk, Boonsboro, May 16, 1917
Eight-pound shot put—35ft.....L. Ritter, Surrey, May 10, 1916
880 yards relay—1m. 54 3-5s.
Surrey: L. Berry, R. Brewer, A. Hammond, R. Snavely, May 16, 1917

SENIOR UNLIMITED CLASS.

100 yards dash—11 1-5s.....G. Widmyer, Clear Spring, May 10, 1916
440 yards run—1m. 1 3-5s.....V. Middlekauff, Surrey, May 16, 1917
880 yards run—2m. 16 1-5s.....D. Perry, Clear Spring, May 16, 1917
Running broad jump—19ft. 5 7-8in.....E. Semler, Surrey, May 10, 1916
Running high jump—4ft. 9 1-2in.....R. Rowland, Clear Spring, May 10, 1916
Twelve-pound shot put—35ft. 3 1-2in.....H. Reed, Surrey, May 19, 1915
One mile relay—4m. 5 1-5s.
Surrey: E. Darner, E. Huyett, M. Ingram, D. Shafer, May 16, 1917

Third Annual Track and Field Championships
Wicomico County Public Schools

Held at Salisbury, Md., May 19, 1917.

	Pts.		Pts.
Salisbury High School	96	Quantico School	14
Delmar High School	57	Nanticoke High School	10
Mardela Springs School	41	Hebron School	7
Sharptown High School	27	Camden Primary School	3
Salisbury Grammar School	24	East Salisbury School	1

JUNIOR 80-LB. CLASS—50 yards dash: won by C. Bennett, Mardela Springs; time, 7s. Standing broad jump: G. Lowe, Delmar H., and W. Phoebus, Salisbury

Grammar tied for first; distance, 6ft. 11 1-4in. Base ball throw: won by C. Walper, Mardela Spring; distance, 183ft. 11in. 440 yards relay: won by Salisbury Grammar: (W. Phoebus, W. Truitt, D. Wroten, W. Waller); time, 1m. 4 1-5s.

JUNIOR 95-LB. CLASS—60 yards dash: won by R. Phillips, Quantico; time, 8 1-5s. Standing hop, step and jump: won by W. Culver, Delmar; distance, 19ft. 5 3-4in. Base ball throw: won by E. Wilson, Mardela Springs; distance, 190ft. 5in. 440 yards relay: won by Salisbury H. S.: (J. Humphreys, W. Moore, F. Smith, V. Smith); time, 59s.

JUNIOR 115-LB. CLASS—70 yards dash: won by T. Parker, Delmar; time, 8 2-5s. Running broad jump: won by T. Parker, Delmar; distance, 15ft. 4 3-4in. Base ball throw: won by D. Bennett, Mardela Springs; distance, 243ft., 4in. 660 yards relay: won by Salisbury H. S.: (W. Cooper, R. Harris, C. LeViness, Jr., W. Morgan); time, 1m. 24 4-5s.

JUNIOR UNLIMITED CLASS—80 yards dash: won by D. Messick, Nanticoke; time, 9 4-5s. 220 yards dash: won by G. Reddish, Salisbury H. S.; time, 27 2-5s. Running high jump: won by D. Messick, Nanticoke; height, 5ft. 4in. 8 lb. shot put: won by W. Davis, Salisbury H. S.; distance, 32ft. 6in. 880 yards relay: won by Delmar: (J. G. Elliott, G. B. Hallowell, N. Nichols, L. Williams); time, 2m. 2s.

SENIOR UNLIMITED CLASS—100 yards dash: won by W. Bounds, Mardela Springs; time, 11 4-5s. 440 yards run: won by M. Dashiell, Salisbury H. S.; time, 1m. 6 3-5s. 880 yards run: won by D. Baysinger, Salisbury H. S.; time, 3m. 12 4-5s. Running broad jump: won by W. Bounds, Mardela Springs; distance, 15ft. 6 1-4in. Running high jump: won by M. Dashiell, Salisbury H. S.; height, 5ft. 2in. 12 lb. shot put: won by W. Hickey, Delmar; distance, 23ft. 5in. One mile relay: won by Salisbury H. S. (W. Bounds, P. Burbage, W. Duffy, E. Stewart); time, 4m. 42 4-5s.

BOYS' DODGE BALL TOURNAMENT—Won by Salisbury H. S.: (E. Adkins, W. Gullette, W. Howard, J. Humphreys, R. LeViness, W. Moore, H. Parker, V. Smith, G. Steele, G. Warner).

GIRLS' DODGE BALL TOURNAMENT—Won by Salisbury Grammar: (Madelyn Bennett, Blanche Bounds, Olga Brittingham, Mary Dennis, Gladys Downing, Betty Evans, Bessie Herman, Cathryn Luckett, Frances Parker, Ellen Shockley).

RECORDS—WICOMICO COUNTY.

JUNIOR 80-LB. CLASS.

50 yards dash—6 4-5s.....A. J. Conley, Sharptown, May 15, 1916
Standing broad jump—6ft. 11 1-4in.....G. Lowe, Delmar, May 19, 1917
W. Phoebus, Salisbury Grammar, May 19, 1917
Base ball throw—187ft. 7in.....L. Dennis, Hebron, May 15, 1916
440 yards relay—1m. 4s.
Sharptown: A. J. Conley, J. Elliott, R. Howard, H. Phillips, April 23, 1915

JUNIOR 95-LB. CLASS.

60 yards dash—8 1-5s.....R. Phillips, Quantico, May 19, 1917
Standing hop, step and jump—19ft. 5 3-4in.....W. Culver, Delmar, May 19, 1917
Base ball throw—213 ft. 6 in.....G. F. White, Wicomico High, May 15, 1916
440 yards relay—59s.
Salisbury High: E. Duffy, C. LeViness, V. Smith, G. F. White, May 15, 1916
Salisbury High: J. Humphreys, W. Moore, F. Smith, V. Smith, May 19, 1917

JUNIOR 115-LB. CLASS.

70 yards dash—7 3-5s.....E. Gullett, Salisbury Grammar, May 15, 1916
Running broad jump—15ft. 4 3-4in.....T. Parker, Delmar, May 19, 1917
Base ball throw—278 ft. 3 in.....B. Powell, Salisbury Grammar, May 15, 1916
660 yards relay—1m. 24 4-5s.
Salisbury High: W. Cooper, R. Harris, C. LeViness, Jr., W. Morgan, May 19, 1917

JUNIOR UNLIMITED CLASS.

80 yards dash—10s.....J. Armstrong, Mardela, April 23, 1915
H. Venables, Mardela, May 15, 1916
220 yards dash—27 2-5s.....G. Reddish, Salisbury High, May 19, 1917
Running high jump—4 ft. 10 in.....H. Robertson, Salisbury High, April 23, 1915
Eight-pound shot put—32ft. 6in.....W. Davis, Salisbury High, May 19, 1917
880 yards relay—2m. 2s.
Delmar High: J. Elliott, G. Hallowell, N. Nichols, L. Williams, May 19, 1917

(1) J. F. Wilson, Jr., Pocomoke H.S., winner Worcester County junior unlimited 80 yards dash. (2) A. J. Cummings, Starter, and L. Cogswell, Clerk of Course at Worcester County Championships. (3) Milton Merrill, Pocomoke H.S., winner Worcester County senior unlimited 100 yards dash and running high jump. (4) Pocomoke High School Team, winners Worcester County senior unlimited one-mile relay—1, J. W. Lacy, Jr.; 2, C. Gorton; 3, A. Montaine; 4, R. Wigton. (5) J. W. Lacy, Jr., Pocomoke H.S., winner Worcester County senior unlimited running broad jump. (6) Oakland H.S., winners Garrett County senior one-mile relay—1, Harvey; 2, Sliger; 3, Kahl; 4, Scott. (7) Pocomoke High School 80-lb. Team, winners Worcester County 440 yards relay—1, Talton; 2, Wardell; 3, Henderson; 4, Evans. (8) Randolph Matthews, Pocomoke H.S., winner Worcester County 80-lb. 50 yards dash.

SENIOR UNLIMITED CLASS.

100 yards dash—10 2-5s.....S. P. Taylor, Salisbury High, April 23, 1915
440 yards run—56 1-5s.....R. J. Guthrie, Salisbury High, May 15, 1916
880 yards run—2m. 28s.....E. Tyndall, Salisbury High, May 15, 1916
Running broad jump—17 ft. 11 1-2 in....S. P. Taylor, Salisbury High, April 23, 1915
Running high jump—4 ft. 11 in.....J. Huffington, Salisbury High, April 23, 1915
Twelve-pound shot put—38 ft. 3 in.....S. Tilghman, Salisbury High, May 15, 1916
One mile relay—4m.
Salisbury High: W. B. Johnson, J. E. Perry, E. S. Sheldon, J. Ranesom, April 23, 1915

Third Annual Track and Field Championships Worcester County Public Schools

Held at Snow Hill, Md., April 27, 1917.

	Pts.		Pts.
Pocomoke High School	119¾	Berlin High School	59
Snow Hill High School	111½	Girdletree School	3

JUNIOR 80-LB. CLASS—50 yards dash: won by R. Matthews, Pocomoke; time, 7s. Standing broad jump: won by C. Trader, Berlin; distance, 6ft. 3 1-2in. Base ball throw: won by J. Price, Snow Hill; distance, 189ft. 440 yards relay: won by Pocomoke: (W. Evans, C. Henderson, H. Wardwell, P. Talton); time, 1m. 7s.

JUNIOR 95-LB. CLASS—60 yards dash: won by H. Farnham, Berlin; time, 9 1-5s. Standing hop, step and jump: won by H. Farnham, Berlin; distance, 20ft. 8in. Base ball throw: won by G. Young, Pocomoke; distance, 215ft. 440 yards relay: won by Snow Hill: (R. Corddry, N. Dickerson, E. Tilghman, R. Tilghman); time, 60 3-5s.

JUNIOR 115-LB. CLASS—70 yards dash: won by W. Hickman, Snow Hill; time, 10s. Running broad jump: won by S. Sturgis, Snow Hill; distance, 15ft. 9 1-2in. Base ball throw: won by J. Wilson, Snow Hill; distance. 260ft. 660 yards relay: won by Berlin: (H. Brittingham, R. Cropper, R. Purnell, R. Trader); time, 1m. 32s.

JUNIOR UNLIMITED CLASS—80 yards dash: won by F. Wilson, Pocomoke; time, 10 2-5s. 220 yards dash: won by E. Hill, Snow Hill; time, 27 2-5s. Running high jump: won by G. Pruitt, Berlin; height, 4ft. 10in. 8 lb. shot put: won by G. Truitt, Snow Hill; distance, 40ft. 11in. 880 yards relay: won by Snow Hill: (S. Chandler, A. Dashiell, G. Truitt, E. White); time, 1m. 56s.

SENIOR UNLIMITED CLASS—100 yards dash: won by M. Merrill, Pocomoke; time, 11 4-5s. 440 yards run: won by G. Corddry, Snow Hill; time, 60 1-5s. 880 yards run: won by V. Keen, Snow Hill; time, 2m. 33 2-5s. Running broad jump: won by W. Lacy, Jr., Pocomoke; distance, 16ft. 10in. Running high jump: M. Merrill, Pocomoke, and E. Tyndall, Pocomoke, tied for first; height, 4ft. 9in. 12 lb. shot put: won by W. Haywood, Snow Hill; distance, 35ft. 6 1-4in. One mile relay: won by Pocomoke: (J. Watkins Lacy Jr., A. Northam, W. Parker, R. Wigton); time, 4m. 16s.

BOYS' DODGE BALL TOURNAMENT—Won by Berlin H.: H. Farnham, B. Harrison, John L. Harrison, Joseph G. Harrison, O. Harrison, H. Hickman, B. Quillin, R. Taylor, S. Taylor, C. Trader.

GIRLS' DODGE BALL TOURNAMENT—Won by Berlin: Lydia Coates, Della Dennis, Virginia Esham, Nadine Farlow, Evelyn Hill, Lillie Hollins, Lotus Konitzka, Pauline Purnell, Mamie Quillin, Matty Selby.

RECORDS—WORCESTER COUNTY.

JUNIOR 80-LB. CLASS.

50 yards dash—6 4-5s.....S. Hall, Pocomoke, April 29, 1915
Standing broad jump—6ft. 9 3-4in.....R. Tilghman, Snow Hill, April 28, 1916
Base ball throw—189ft.....J. Price, Snow Hill, April 27, 1917
440 yards relay—1m. 6s.
Pocomoke: H. Cooper, W. Evans, R. Matthews, H. Stevens, April 29, 1915

OFFICIALS AT WORCESTER COUNTY CHAMPIONSHIPS. Christhilf, Photo.

JUNIOR 95-LB. CLASS.

60 yards dash—7 3-5s.....H. Miller, Pocomoke, April 28, 1916
Standing hop, step and jump—20ft. 8in.....H. Farnham, Berlin, April 27, 1917
Base ball throw—219ft.....H. Miller, Pocomoke, April 28, 1916
440 yards relay—1m. 3-5s.
Snow Hill: R. Copper, W. Hurst, F. Sheppard, G. Young, April 27, 1917

JUNIOR 115-LB. CLASS.

70 yards dash—8 2-5s.....L. Lacey, Jr., Pocomoke, April 29, 1915
Running broad jump—15ft. 9 1-2in.....S. Sturgis, Snow Hill, April 27, 1917
Base ball throw—260ft.....J. Wilson, Snow Hill, April 27, 1917
660 yards relay—1m. 32s.
Berlin: H. Brittingham, R. Cropper, R. Purnell, R. Trader, April 27, 1917

JUNIOR UNLIMITED CLASS.

80 yards dash—9 3-5s.....G. Crockett, Pocomoke, April 29, 1915
A. Purnell, Berlin, April 28, 1916
220 yards dash—27 2-5s.....E. Hill, Snow Hill, April 27, 1917
Running high jump—4ft. 10in.....G. Pruitt, Berlin, April 28, 1916
Eight-pound shot put—40ft. 1 1-2in.....G. Truitt, Snow Hill, April 27, 1917
880 yards relay—1m. 56s.
Snow Hill: C. Chandler, A. Dashiell, G. Truitt, E. White, April 27, 1917

SENIOR UNLIMITED CLASS.

100 yards dash—11 2-5s.....W. Hayward, Snow Hill, April 29, 1915
440 yards run—1m. 1-5s.....G. Corddry, Snow Hill, April 27, 1917
880 yards run—2m. 24 2-5s.....B. Fooks, Snow Hill, April 29, 1915
Running broad jump—16ft. 10in.....J. Lacy, Jr., Pocomoke, April 27, 1917
Running high jump—4ft. 9in.....M. Merrill, Pocomoke, April 29, 1915
Twelve-pound shot put—35ft. 5 1-4in.....W. Hayward, Snow Hill, April 27, 1917
One mile relay—4m. 16s.
Pocomoke: J. W Lacy, Jr., W. Parker, A. Northam, R. Wigton, April 27, 1917

LAWS OF ATHLETICS

RULE I.

Professional Contests and Unsanctioned Competition.

1. Any club, or any Station of the Public Athletic League of Maryland, which permits the competition of any member, or any team, under its club name or its club emblem, in unsanctioned sport or professional contest, or which persists in playing disqualified or suspended athletes, or which permits professionals to compete under its auspices in a sport over which the Public Athletic League assumes jurisdiction, where such competition is announced as a competition between amateurs, shall be liable to forfeit its membership in the League.

RULE II.

Suspension or Disqualification of Individuals.

1. Any person competing or exhibiting at open sports, or any athletic entertainment, including athletic meetings promoted by companies, incorporated bodies, individuals or associations of individuals, or in conjunction with a benefit, social or picnic entertainment, unless the same are given under the sanction of the Amateur Athletic Union or of one of its allied members, shall thereby disqualify himself from competing at any sports given under sanction of the Public Athletic League.

2. No person shall be allowed to compete or exhibit at any meeting, open or closed, held under Public Athletic League Rules while disqualified or under suspension of the Amateur Athletic Union, or any of its active or allied members.

3. Any member of any club of any of the Stations of the Public Athletic League who shall have been expelled from said club for unpaid indebtedness shall not be eligible to compete in any games given by the Public Athletic League until such indebtedness is liquidated.

RULE III.

Championship Meetings—Track and Field.

The Public Athletic League shall conduct championships for its different groups by Sections.

The events for the Public Schools of Maryland shall be:

Junior 80-lb. Class—

50 yards dash.
Standing broad jump.
Base ball throw.
440 yards relay.

Junior 95-lb. Class—

60 yards dash.
Standing hop, step and jump.
Base ball throw.
440 yards relay.
Dodge ball.

Junior 115-lb. Class—

70 yards dash.
Running broad jump.
Base ball throw.
660 yards relay.

Junior Unlimited Class—

80 yards dash.
220 yards dash.
Running high jump.
880 yards relay.

Senior Unlimited Class—

100 yards dash.
440 yards run.
880 yards run.
Running broad jump.
Running high jump.
Twelve-pound shot put.
One mile relay.

The events for the Institutional Section shall be:

Junior 70-lb. Class—
220 yards relay.

Junior 80-lb. Class—
50 yards dash.
Standing broad jump.
Six potato race.
220 yards relay.

Junior 95-lb. Class—
60 yards dash.
Three standing broad jumps.
Eight potato race.
440 yards relay.

Junior 115-lb. Class—
70 yards dash.
Standing hop, step and jump.
Ten potato race.
660 yards relay.

Junior Unlimited Class—
80 yards dash.
Running high jump.
Eight-pound shot put.
880 yards relay.

Senior 135-lb. Class—
100 yards dash.
220 yards dash.
880 yards run.
Eight-pound shot put.

Senior Unlimited Class—
100 yards dash.
440 yards run.
One mile run.
Standing broad jump.
Running high jump.
Twelve-pound shot put.
One mile relay.

The events for the Outdoor Section shall be:

70-lb. Class—
50 yards dash.

80-lb. Class.
60 yards dash.
Standing hop, step and jump.
440 yards relay.

95-lb. Class—
80 yards dash.
Running broad jump.
660 yards relay.

Unlimited Class—
100 yards dash.
220 yards dash.
Running hop, step and jump.

110-lb. Class—
100 yards dash.
Three standing broad jumps.
880 yards relay.

125-lb. Class—
100 yards dash.
Running high jump.
Eight-pound shot put.
880 yards run.
1,100 yards relay.

Twelve-pound shot put.
Discus throw.
One mile relay.

The events for the Baltimore County High Schools shall be:

95-lb. Class—
70 yards dash.
Standing broad jump.
Base ball throw.
660 yards relay.

Unlimited Class—
100 yards dash.
220 yards dash.
440 yards run.
880 yards run.

115-lb. Class—
80 yards dash.
Running broad jump.
Base ball throw.
880 yards relay.

120 yards hurdles.
Running high jump.
Twelve-pound shot put.
One mile relay.

The events for the Baltimore County Elementary Schools shall be:

Junior 80-lb. Class—
50 yards dash.
Standing broad jump.
Base ball throw.
440 yards relay.

Junior 95-lb. Class—
60 yards dash.
Standing hop, step and jump.
Base ball throw.
440 yards relay.

Junior 115-lb. Class—
70 yards dash.
Running broad jump.
Base ball throw.
660 yards relay.

Senior Unlimited Class—
100 yards dash.
440 yards run.
Running broad jump.
Running high jump.

Junior Unlimited Class—
80 yards dash.
Running high jump.
Eight-pound shot put.
880 yards relay.

The events for the Team Game Tournament shall be:

Junior 80-lb. Class—
Long ball.
Dodge ball.
Shuttle relay.

Junior 95-lb. Class—
Playground ball.
Dodge ball.
Block relay.

Junior Unlimited Class—
Volley ball.
880 yards relay.
Playground ball.

Senior 115-lb. Class—
Volley ball.
880 yards relay.

Senior 135-lb. Class—
Volley ball.—

Senior Unlimited Class—
Volley ball "A."
Volley ball "B."
Quoits.
Playground ball.
One mile relay.

RULE IV.

1. Protests affecting the right of any athlete to compete in any championship meeting shall be made to the Chairman of the Games Committee before the championship meeting is held, and if the Committee deems it advisable, the athlete may compete under protest. The Committee may provide for a trial or hearing in relation to the protest, and its decision shall be final. The Committee shall also have absolute power to reject any entry.

2. The Games Committee of the Public Athletic League shall appoint the officials and manage all Championship Meetings.

3. In County Championships eligibility of pupils to represent a school shall be determined by the teachers, subject to review by the Superintendent of the County.

4. In Institutional Championships the Head of the institution shall decide upon eligibility of athlete subject to review by the Games Committee.

5. In Outdoor Championships a competitor must compete for the Park or Station nearest which he lives.

RULE V.

1. Whenever an athlete wins a medal representing an organization or club other than his school, he shall cease to be eligible to compete in Public Athletic League activities.

RULE VI.

Records.

1. No record shall be accepted unless timed by at least three official Timekeepers, or, in field events, unless measured by at least three Field Judges.

2. The Record Committee shall investigate every performance to which their attention is called and shall be empowered, in their discretion, to reject any record which shall not be supported by the affidavits of at least six officials certifying as to the place, time of day, state of weather, condition of path or field, force and direction of wind, level or grade of grounds, weight, measurement and material of implement, and correctness of announced time or distance.

RULE VII.

Point Trophies.

1. In track and field competitions the trophy shall be awarded to the Station scoring the greatest number of points on the basis of 5 points for first, 3 for second, 2 for third and 1 for fourth place.

2. When two or more Stations are tied in the number of points, the trophy shall be awarded to the club whose representatives score the greatest number of first places. If two or more Stations are still tied for points, then to the Station whose representatives score the greatest number of second places. If two or more Stations are still tied, the trophy shall be cut in equal parts or two trophies be given.

3. Events not advertised on entry blanks shall not count in points scored.

RULE VIII.

Eligibility to Limited Events.

1. The eligibility to compete in events that are limited to competitors who have never accomplished a certain time, distance or height in a given event, shall be determined by the competitor's record when the entries for such event closed.

2. In all competitions in which classification is by weight, competitors must weigh in within three hours of the beginning of the competition.

RULE IX.

Entries.

1. All entries for competition held under Public Athletic League rules must be made on the entry forms adopted by the Public Athletic League.

2. An athlete who fails to compete after entering an event in a *bona fide* way, and according to the rules, shall be required to furnish a satisfactory excuse for such failure or render himself liable to censure or suspension by the Games Committee.

RULE X.

Professional Contests Forbidden.

1. No professional contest or exhibition shall be allowed at any games, meetings or entertainments held under the auspices of the Public Athletic League. A regularly employed instructor, however, may take part with his pupils in group exhibitions.

2. No competition shall be held between an amateur and a professional, and where both amateur and professional contests are held at the same place and on the same day, all amateur events must either precede the professional or *vice versa.*

RULE XI.

Athletes' Attire.

1. No athlete shall be allowed to wear the emblem of any club or organization which he is not eligible to represent in open competition under the rules of the Amateur Athletic Union.

2. Athletes in track and field events shall be required to wear trunks or breeches reaching to within four inches of the knee, and the clothing must be clean and so designed and worn as to not make an indecent display of the competitor's person. It shall be the duty of the Clerk of the Course to see that each and every contestant is properly attired, and under no circumstances shall athletes be allowed to dress or undress, except in the rooms or places provided for that purpose.

RULE XII.

Physical Examination.

1. In running distance events no competitor shall be allowed to start unless he has passed a physical examination to be made by a physician appointed by the Public Athletic League.

ATHLETIC RULES

Track and Field Events

RULE I.

Officials.

1. All amateur meetings shall be under the direction of

A Games Committee.
One Referee.
Four Inspectors.
Four or more Judges at Finish.
One Chief Field Judge.
Six or more Field Judges.
Three Timekeepers.
One Field Doctor.
One Starter.
One Clerk of the Course.
One Chief Relay Clerk.
Four Assistant Relay Clerks.
One Scorer.
One Official Surveyor.
One Marshal.

2. If deemed necessary, assistants may be provided for the Timekeepers, the Clerk of the Course, the Scorer, and the Marshal, and an Official Announcer may also be appointed.

RULE II.

1. The Games Committee shall consist of three members appointed by the Executive Committee of the Public Athletic League.

RULE III.

Referee.

1. The Referee shall enforce all the rules and decisions of the Public Athletic League, and shall decide all questions relating to the actual conduct of the meeting, the final settlement of which is not otherwise assigned by said rules.

RULE IV.

Inspectors.

1. It shall be the duty of an Inspector to stand at such point as the Referee may designate; to watch the competition closely, and in case of a foul or violation of the rules by a competitor or other person, to report to the Referee what he saw of the incident.

2. Such Inspectors are merely assistants to the Referee, to whom they shall report, and have no power to make any decisions.

RULE V.

Judges at Finish.

1. There shall be four or more Judges at Finish, who shall decide the order in which the competitors finish in the competition. In case of a disagreement, the majority shall decide. Their decision as to the order in which the men finish shall be final and without appeal.

RULE VI.

Field Judges.

1. The Chief Field Judge shall see that all implements and equipments are in accordance with Public Athletic League rules and that the field events are conducted expeditiously.

2. The Field Judges shall measure, judge and record each trial of each competitor in all games, whose record is of distance or height. Their decision as to the performance of each man shall be final and without appeal.

RULE VII.

Timekeepers.

1. Each of the three Timekeepers shall time every event. In case two of their watches agree, and the third disagrees, the time marked by the two shall be official time. If all watches disagree, the time marked by the watch giving the middle time shall be the official time. Time shall be taken from the flash of the pistol.

2. Should assistants to the Timekeepers be provided, they shall perform like duties, but the time recorded by their watches shall only be accepted in the event of one or more of the watches held by the other Timekeepers failing to mark the time, in which case they shall be called upon in such order as may be previously decided upon, so that on all races, where possible, three watches shall record the time.

3. If, for any reason, only two watches record the time of an event, and they fail to agree, the longest time of the two shall be accepted as the official time.

RULE VIII.

Clerk of the Course.

1. The Clerk of the Course shall be provided with the names and the numbers of all entered competitors, and he shall notify them to appear at the starting line before the start in each event in which they are entered. He shall control his assistants, and assign to them such duties as he may deem proper. In all track competitions run in lanes the choice of lanes shall be drawn for in each heat; in all other track competitions the positions shall be numbered from the curb or pole and shall be drawn for according to clubs in scratch events, and in handicap events the competitors shall be allotted their positions by the Clerk of the Course.

RULE IX.

Scorer.

1. The Scorer shall record the order in which each competitor finishes his event, together with the time furnished him by the Timekeepers, and the height or distance furnished him by the Field Judges. He shall keep a tally of the laps made by each competitor in races covering more than one lap, and shall announce by means of a pistol shot, or otherwise, when the leading man enters the last lap. He shall control his assistants, and assign to them such of his duties as he may deem proper.

RULE X.

Official Surveyor.

1. The Official Surveyor shall survey the track and all courses for the distances which are to be contested and furnish a statement of same to the Games Committee or Referee before the games.

RULE XI.

Marshal.

1. The Marshal shall have full police charge of the enclosure and shall prevent any but officials and actual competitors from entering or remaining therein. He shall control his assistants and assign to them their duties.

RULE XII.

Starter.

1. The Starter shall have entire control of the competitors at marks, and shall be the sole judge of fact as to whether or not any man has gone over his mark.

2. All races shall be started by the report of a pistol, except that in time handicap races the word "Go" shall be used.

3. All questions concerning the start shall be decided by the Starter.

4. When any part of the body of the competitor shall touch the ground in front of his mark before the starting signal is given, it shall be considered a false start.

5. If, in the opinion of the Starter, a false start has been made, he can recall the competitors by a second pistol shot, and penalize the offender or the offenders.

6. For all races up to and including 125 yards, the competitor shall be put back 1 yard for the first and another yard for the second attempt; in races over 125 yards and including 300 yards, 2 yards for the first and 2 yards for the second; in races over 300 yards and including 600 yards, 3 yards for the first and 3 yards for the second; in races over 600 yards and including 1,000 yards, 4 yards for the first and 4 yards for the second; in races over 1,000 yards and including 1 mile, 5 yards for the first and 5 yards for the second; in all races over 1 mile, 10 yards for the first and 10 yards for the second. In all cases the third false start shall disqualify the competitor from the event. In relay races the penalty shall be according to the distance the offender is to run in the race.

7. The Starter shall also rule out of that event any competitor who attempts to advance himself from his mark, as prescribed in the official program, after the Starter has given the warning to "get ready."

8. The Starter must have at least two good cartridges in his pistol before starting a heat.

RULE XIII.

Official Announcer.

1. The Official Announcer shall receive from the Scorer the result of each event and announce the same by voice or by means of a bulletin board.

RULE XIV.

The Course.

1. Each competitor shall keep in his respective position from start to finish in all races on straightaway tracks. On races with tracks of one or more turns, he shall not cross in front of a competitor until he is two yards in advance of his nearest competitor, and shall not cross on straightaway of final lap.

RULE XV.

The Competition.

1. Any competitor wilfully jostling, or running across, or obstructing another competitor so as to impede his progress, or competing to lose or to coach another competitor, either in a trial or final contest, shall forfeit his right to be in the competition, and shall not be awarded any position or prize to which he would otherwise have been entitled.

2. No competitor, after leaving the track, shall be allowed to rejoin a race either for the purpose of gaining a place or to pace or assist another competitor.

3. When, in any but the final heat of a race, a claim of foul or interference is made, the Referee shall have the power to disqualify the competitor who was at fault, if he considers the foul intentional or due to culpable carelessness, and shall also have the power to allow the hindered competitor to start in the next round of heats, just as if he had been placed in his trial.

4. When, in a final heat, a claim of foul or interference is made, the Referee shall have the power to disqualify the competitor who was at fault, if he considers the foul intentional or due to culpable carelessness, and he shall also have the power to order a new race between such of the competitors as he thinks entitled to such a privilege.

5. Any competitor who shall refuse to obey the directions of the Referee or other proper official, or who shall conduct himself in a manner unbecoming a gentleman, or offensive to the officials, spectators or competitors at any meeting held under the rules of the Public Athletic League, may be disquali-

fied by the Referee from future competition at the meeting, and if the Referee thinks the offense worthy of additional punishment he shall promptly make detailed statement of the offense to the Games Committee to prevent further competition.

RULE XVI.

Change of Program.

1. The order of events, as laid down in the official program, shall not be changed, nor shall the announced arrangement of heats in any event be added to or altered except by the Referee, who, however, shall have no authority after heats have been duly drawn or published in the program, to transfer a contestant from one heat to another.

RULE XVII.

Postponements.

1. The Referee shall have the power to call off or postpone to a future date any event even though the same has been actually commenced, if in his judgment the competition cannot be conducted or completed in a satisfactory manner and in fairness to the competitors.

2. Should any event have been actually commenced, it shall be conducted (between the competitors who reported on the first date) at a future date in the same manner as though the competition had never been started.

RULE XVIII.

Competitors.

1. All competitors shall report to the Clerk of the Course immediately upon their arrival at the place of meeting, and shall be provided by that official with their proper numbers, which must be worn conspicuously by the competitors when competing, and without which they shall not be allowed to start.

2. Each competitor shall inform himself of the time of starting, and shall be promptly at the starting point of each competition in which he is entered, and there report to the Clerk of the Course.

3. He shall be weighed or checked in, and have stamped upon his wrist Clerk of Course's O. K. fifteen minutes before games are advertised to begin.

RULE XIX.

Field Events.

1. The officials shall have the power to change the place of the competition in any field event if in their opinion the conditions warrant the same.

RULE XX.

Weight Events.

1. In all weight events thrown from the circle, the competitor must stay in the circle until his attempt is marked by an official.

2. In all weight events thrown from the circle, the competitor may touch the inside of the circle.

3. The circle shall be 7 feet (2.134 meters) in diameter for all weight events. The circle shall be measured from the inside, and in outdoor competitions shall be sunk almost flush with the ground. In indoor competitions the circle may be marked on the floor.

RULE XXI.

The Finish.

1. The finish line shall be a line on the ground drawn across the track from finish post to finish post and the men shall be placed in the order in which any part of their trunk (i. e., "torso," as distinguished from the head, arms, feet or hands) crosses such line.

2. For the purpose of aiding the judges, but not as a finish line, there shall be stretched across the track at the finish a worsted string, which shall not be held by the judges, but fastened to the finish post at either side, so it will always be at right angles to the course and parallel to the ground.

3. No competitor shall be considered to have finished unless his entire body shall have crossed the finish line.

RULE XXII.

Track Measurement and the Direction of Running.

1. All distances run or walked shall be measured upon a line 12 inches outward from the inner edge of the track, except that in races on straightaway tracks the distance shall be measured in a direct line from the starting mark to the finish line.

2. The direction of the running shall be left hand inside.

RULE XXIII.

Use of Implements.

1. A competitor may use his own implement, provided the same complies with the specifications hereinafter set forth.

2. No competitor shall be permitted to use the implement of another competitor without the special consent thereto given by the owner of such implement.

RULE XXIV.

Official Pegs.

1. In events where cross-bars and pegs are to be used, pegs shall be without rings and of uniform thickness and must not extend more than 3 inches from the uprights. The cross-bar must be of wood, not over 1 inch square, the ends of which must not project more than 6 inches beyond the pegs.

RULE XXV.

Protests.

1. Protests against any entered competitor may be made verbally or in writing to the Superintendent of County Schools or to the Games Committee or any member thereof before the meeting, or to the Referee during the meeting. If possible, the Committee or Referee shall decide such protests at once. If the nature of the protest or the necessity of obtaining testimony prevents an immediate decision, the competitor shall be allowed to compete under protest, and the protest shall be decided by the Games Committee, unless its subject be the amateur standing of the competitor or his eligibility to compete, in which case the Superintendent of County or Games Committee must report such protest within forty-eight hours.

RULE XXVI.

Ties and Dead Heats.

1. In case of ties in field events where results are determined by measurements, the medal and points shall be awarded to him whose second performance is better.

2. In case of a high jump, the award shall be to him who has failed the least number of times.

3. In case of a dead heat in any track event the competitors shall be allowed to divide the points and special medals shall be awarded each competitor.

Jumping

RULE XXVII.

Running High Jump.

1. The Field Judges shall decide the height at which the jump shall commence, and shall regulate the succeeding elevations.

2. Three jumps are allowed at each height, and a failure at the third attempt shall disqualify.

3. A competitor may commence at any height above the minimum height.

4. At each successive height each competitor shall take one trial in his proper turn; then those failing, if any, shall have their second trial jump in like order, after which those having failed twice shall make their third trial jump.

5. A competitor may decline to jump at any height in his turn, and by so doing forfeits his right to again jump at the height declined.

6. The jump shall be made over a bar resting on pegs projecting from the uprights, and when this bar is removed from its place it shall be counted as a trial jump.

Neither diving nor somersaulting over the bar shall be permitted.

7. A line shall be drawn 3 feet in front of the bar and parallel therewith, to be known as a balk line, and stepping over such line, in any attempt, shall be counted as a "balk," and two successive "balks" shall be counted as a trial jump.

8. As soon as a competitor makes a spring in order to jump, this shall be counted as a trial jump.

9. The distance of the run before the jump shall be unlimited.

10. All measurements shall be made perpendicularly from the ground to the upper side of the bar where it is lowest.

11. The employment of weights or grips of any kind is forbidden.

12. A competitor may place a mark for his take-off in running broad or running high jump.

13. The uprights shall not be moved during the competition.

14. The uprights shall be at least 12 feet (3.66 meters) apart.

15. The take-off ground about the jump must be level.

RULE XXVIII.

Standing Broad Jump.

1. The feet of the competitor may be placed in any position, but shall leave the ground only once in making an attempt to jump. When the feet are lifted from the ground twice, or two springs are made in making the attempt, it shall count as one trial jump without result. A competitor may rock forward and backward, lifting heels and toes alternately from the ground, but he may not lift either foot clear from the ground or slide it along in any direction on the ground.

RULE XXIX.

Running Broad Jump.

1. The length of the run is unlimited. Each competitor shall be allowed three jumps, and the five best shall be allowed three more jumps. Each competitor shall be credited with the best of all his jumps.

2. When jumped on earth the take-off shall be from a joist sunk flush with the ground, the outer edge of which shall be called the scratch line. In front of the scratch line, over a width of 3.94 inches, the ground shall be sprinkled with soft earth or sand to make it slightly higher than the take-off joist. The measurement of the jumps shall be made at right angles from the scratch line, or scratch line extended, to the nearest break in the ground made by any part of the body of the competitor.

3. If any competitor swerves aside at the taking-off line, or the line extended, or touches the ground in front of the take-off joist with any part of his foot, such jump shall not be measured, but it shall be counted against the competitor as one jump.

4. A line shall be drawn 6 feet in front of the scratch line, to be known as the balk line, and stepping, or falling over such line, or such line extended, in any attempt, shall be counted as a "balk," and two successive balks shall be counted as a trial jump.

5. The rules of the Running High Jump shall govern, where applicable.

RULE XXX.

Hop, Step and Jump.

1. The competitor shall first land upon the same foot with which he shall have taken off, the reverse foot shall be used for the second landing, and both feet shall be used for third landing.

2. In all other respects, the rules for the Running Broad Jump shall govern.

RULE XXXI.

Putting the Shot.

1. The shot shall be put from the shoulder with one hand only, and it must never be brought behind the shoulder.

2. In the middle of the circumference of the circle, at the front half thereof, shall be placed a stop-board, firmly fastened to the ground. In making his puts, the feet of the competitor may rest against but not on top of this board.

3. A fair put shall be one in which no part of the person of the competitor touches the top of the stop-board, the top of the circle, or the ground outside the circle.

4. The measurement of each put shall be taken at the circle from the nearest mark made by the fall of the shot to the inside of the circumference of the circle on a line from such mark made by the shot to the center of the circle.

5. Foul puts and letting go the shot in making an attempt shall be counted as trial puts without result. It shall also be a foul if the competitor steps on the circle, or leaves the circle before his throw has been marked.

6. Each competitor shall have three trial puts, and the best five shall have three more. Each competitor shall be credited with the best of all his puts.

RULE XXXII.

Method of Measuring.

1. In all weight events and broad jumps, that portion of the tape showing the feet and inches must be held by the official at the take-off or at the circle.

RULE XXXIII.

Relay Races.

1. A line shall be drawn 10 yards on each side of the starting line of each relay to be known as the starting zone. Within this zone each runner must pass the baton to the succeeding runner. No member of a relay team in order to relieve his team mate can run outside of such zone. The baton must be passed, not thrown or dropped, by a competitor and picked up by the one succeeding him. Violation of any of these rules by any competitor shall disqualify the team.

2. No man can run two relays in any one team.

3. The composition of a team cannot be changed after a trial heat has been run. No change can be made in the order of running, except in relay races where each competitor runs the same distance.

4. The positions of the teams must be drawn for.

5. In all relay races an announcement must be made as to the distance each competitor is to run in his relay. Any competitor failing to run the distance required shall cause his team to be disqualified.

6. In the case of a handicap relay race the runner on the first relay is allowed the total handicap allowed each team.

RULE XXXIV.

Potato Race.

Potato boxes made by any of the manufacturers of standard gymnasium apparatus may be used, or they may be made as follows: Boxes 4 inches deep, placed upon stands 2 feet high, whose base shall not measure more than 12 inches square, shall be placed upon the floor 31 feet apart at their outside edges. The boxes shall not be loaded or fastened in any way to the floor. The base of the box is placed in the center of a sixteen-inch square

(outside measurement) marked on the floor. The competitor shall start with one potato in his hand on a line with the outside edge of the box, in which are placed the other potatoes. He shall circle outside the boxes, transferring one potato each, and finish across the starting line. If a competitor knocks over a box or moves a box so that any part of the base projects beyond the square marked on the floor, he shall be disqualified, but may be given one other trial by the judges. No rubber or mats of any similar material shall be placed on the floor, but the use of resin will be allowed. For the 60 yards potato race, 3 potatoes shall be used; for the 160 yards race, 8 potatoes; and for the 220 yards race, 11 potatoes. Pieces of curtain pole or blocks of wood of uniform size may be used for potatoes.

RULE XXXV.

Target Throw.

The target shall consist of four circles with the following diameters: Bull's eye, 1 foot; Inner, 2 feet; Magpie, 3 feet; Outer, 4 feet. An indoor base ball 12 inches in diameter shall be used. The lower edge of the target shall be 4 feet from the floor. Each competitor shall be allowed only one trial, in which he shall have four throws from a distance of 30 feet. In making a bull's eye no part of the ball shall touch the inner circle, and so with each of the other circles. For instance, if any part of the ball touches the outer circle it shall count as being outside of the target. In other words, to secure the number of points given for any circle, the ball must hit the target entirely within that circle. Otherwise, it will count for the next outer circle. Points shall be scored as follows: Bull's eye, 25; Inner, 15; Magpie, 10; Outer, 5. This makes it possible for a competitor to make 100 points by hitting the bull's eye four times.

RULE XXXVI.

Tug of War Without Cleats—95-Lb. Class.

The teams shall consist of equal number competitors. No more than six nor less than four. The rope shall be 30 feet long, and 1 inch in diameter, and shall be free from knots or holdings for the hands. A center tape shall be affixed to the center of the rope, and 3 feet on each side of center tape a side tape shall be affixed to the rope. A center line shall be marked on the ground, and 3 feet on each side of center line a side line parallel thereto.

At the start the rope shall be taut and the center tape shall be over the center line, and the competitors outside of the side line. During no part of the pull shall the rope be tied or crossed by the anchor man nor shall he wilfully place either hand on the ground.

The pull shall be started by word of mouth. The results of pull will be announced by blowing of a whistle.

No part of the competitor other than the feet shall touch the ground. A pull shall be won when one team has pulled opposing team over so that the center tape shall be over the side line. If neither teams succeeds in pulling the opponents over the side line, the event shall be won when one team has secured the advantage of six (6) inches at the expiration of the minute.

There shall be three pulls, best two out of three to win. No holes shall be made by competitors. No gloves nor adhesive tape on the hands or on the rope.

The officials shall be one (1) Judge, and two (2) Inspectors.

Judge shall start the event and decide the winner. Inspectors shall see that teams keep within the rules.

RULE XXXVII.

Long Ball.

When played in a gymnasium regular indoor baseball, bat, home base, pitcher's, and batter's box and long (or second) base is used. All base running is confined to a run between long base and home base. Complete circuit counts one point or one run. The pitcher and catcher take the regular positions of these players. The other players on fielding side may take any position in the field. Eliminate all foul lines. Every inch of ground in front or back of home base is fair ground. Any ball that hits the bat is a fair ball.

The batsman must stand in the box facing the pitcher and must swing bat toward the pitcher or straight up or bunt. The batter must run to long base on third strike or any ball that may hit his bat. He may be put out by: One, a fly catch, when a ball has not touched any object except the bat; two, being tagged with the ball in the hands of a fielder; three, being hit with the ball when thrown by a fielder; four, ball being held by baseman before runner reaches base; five, failure to hit third strike puts the batter out if caught. In running to long base the runner may run in any direction in front of home base, i. e., dodge, zigzag, or slide. Over-running long base runner may be put out, but may come back to long base provided he has not started home.

Any number of base runners may be on base at the same time, except that the side at bat must have a player home ready to bat; otherwise the next one on batting order shall be declared out. After leaving long base in an attempt to run to home the base runner may not return to long base, but must complete the play, and thus is forced back home. On a caught fly base runner may return to long base on a chance of being put out at long base by a double play. One run is scored each time a base runner touches home base after legally touching long base before three men are put out.

RULE XXXVIII.

Volley Ball.

1. *Game*—The game shall consist of eleven points.

2. *Court*—A court or floor space shall be 25 feet wide, 50 feet long, to be divided into square courts 25 by 25 feet by the net. The boundary lines must be plainly marked so as to be visible from all parts of the court; these lines should be 3 feet from the wall.

3. *Net*—The net shall be at least 2 feet wide and 27 feet long, and shall be suspended on uprights placed at least 1 foot outside of the lines. The top line of the net at the center must be 7 feet 6 inches from the floor or ground.

4. *Server and Service*—The server shall stand with both feet back of the service line; one foot may touch the line. He may not touch ground inside of the court until the ball has been served. The ball must be batted with only the open hand, and must go over the net unassisted by any player on the server's side (no dribbling allowed).

A service which strikes the net is a fault and automatically is dead.

A service which goes under the net is a fault.

If, on the first service, the ball goes over the net and strikes outside the opponents' court, the side serving loses possession of the ball.

A server shall lose his service if he serves two consecutive faults. The player serving continues to do so until retired. Each man shall serve in turn.

6. *Scoring*—Each good service unreturned or ball in play unreturned, or ball knocked out of bounds by the side receiving, counts one point for the side serving. A side scores only when serving, since a failure to return the ball on his part, or knocking the ball out of bounds, results in the server being retired.

7. *Line* is a ball striking the boundary line, and is equivalent to one in the court.

8. *Play and Players*—Should any player during the game touch the net or reach over the net to strike the ball, it puts the ball out of play and counts against his side; if said player is on the serving side the ball goes to the opponents; if on the receiving side, one point is scored for the server. Should player strike ball on own side of field, and his hand go over net, such a play shall be legal provided his hand does not touch net. (Referee.) Ball must not be hit until it is over net. Should two opponents touch the net simultaneously, the ball shall be declared out of play and shall be served again by the serving side. Should any player catch or hold the ball for an instant, it is out of play and counts for the opposite side. A player must not touch the ground inside the opponents' court—if he had been on the serving side it shall retire the server, if on the receiving side one point shall be scored for the side serving. No player may strike the ball more than once in succession.

9. Any player kicking the ball may be disqualified.

10. *Officials*—The officials shall be a Referee, two (2) Linesmen and a Scorer.

RULE XXXIX.

Quoits.

1. The distance shall be 9 yards (27 feet).
2. The ends shall be clay.
3. An iron or steel pin, not less than one-half an inch or more than one inch in diameter, shall be placed in center of ends, with top of pin four (4) inches above the clay.
4. The quoits used shall be the regulation two (2) pound quoits.
5. Match games shall consist of the best two out of three games—a game shall consist of twenty-one (21) points. The right to pitch first can be decided by toss of coin and by referee.
6. A player must stand twenty-seven (27) feet away from opposite pin, at right angles with pits when delivering the quoits.
7. A player shall not be allowed to examine the position of his quoits until his opponent has played. He must stand three (3) feet or more behind the end played from until his opponent has delivered his quoits.
8. All measurements to be from center of pin. Clay or other matter to be removed, if necessary, to measure nearest part of quoit. All measurements should be made with compass and by referee only.
9. All quoits played outside of box shall be foul.
10. If one or more quoits are lapped, the quoit easiest measured shall be measured and drawn in order to measure the other or others.
11. Should a quoit be broken during a match the measure must be taken from the nearest position of the quoit to the pin, and the player shall be privileged to use another quoit or set to finish his game.
12. The use of improper language, or any act perpetrated to disconcert or interrupt the player while in the act of throwing his quoit, is prohibited. The player is to have the privilege of throwing his quoit over again in the event of such having taken place.
13. Point in contest shall count as follows: A Ringer shall count 3 points; a Leaner, if against the support, shall count 2 points; a Double Leaner or Double Ringer shall count double; all other quoits inside of box count 1 point.

RULE XL.

Circle Dodge Ball.

A circle, 40 feet in diameter, shall be drawn on the ground.

Teams—Shall consist of ten players, one of whom stands around the outside of the circle. The other team is grouped anywhere within the circle.

Object of the Game—The object of the game is for the outer circle team to hit the players of the inner circle team with the ball, any player so hit being "out" and having to leave the game.

Officials—A Referee, who shall be a Scorer and Timer.

Start—The game starts on a signal from the referee, with the ball in the hands of the outer circle team. The referee blows his whistle for play to cease whenever an inner circle player is fairly touched with the ball; and again for play to resume. The referee also signals when "Time Limit" has expired.

Rules and Points of Play—The players on the outer team must not step within the circle when throwing. The inner team does not play the ball; it only "dodges" the ball. The "dodging" may be done by stepping quickly in one direction or another.

Time Periods—A game shall consist of two three-minute periods or "innings" for each team.

Score—One point shall be scored for each member of the team remaining in the circle at the expiration of "Time Limit." Should all the members of the side be retired before the expiration of the "Time Limit" in both innings of three minutes each, the team remaining "in" the longer period wins. The fact that one team remains in the circle longer in either inning does not change the final score. The team which has had the greatest number of total members remaining in the circle at the expiration of both halves or innings, wins.

Note—*Girls' circle to be 25 feet in diameter.*

ACCEPT NO SUBSTITUTE THE SPALDING TRADE-MARK GUARANTEES QUALITY

Spalding "Olympic Championship" Running and Jumping Shoes

All of these are fine turned shoes. Finest kangaroo uppers and fine leather soles. Worn in competition by all prominent athletes in this country.

Spalding "Monitor" Sprint Running Shoes

Patented May 2, 1916

No. 3-0. Lightest running shoe made. Hand made spikes. Especially for 100 or 220 yards races. Strictly bench made throughout. Pair, $7.50

Spalding "Olympic Championship" Short Distance Running Shoes

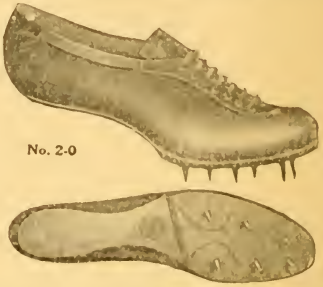

No. 2-0. Extremely light and glove fitting. Hand made steel spikes. Worn by all champions for short distances, especially for 440 and 880 yards and one mile races. . Pair, $7.50

Spalding "Olympic Championship" Long Distance Running Shoes

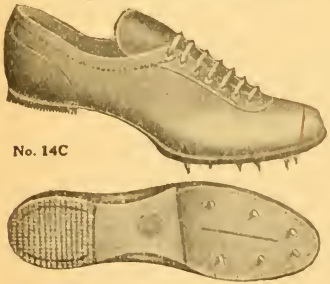

No. 14C. For long distance races on athletic tracks. Rubber heels, flexible shanks. Hand made steel spikes in soles. No spikes in heels. . . . . Pair, $6.00

Spalding "Olympic Championship" Jumping Shoes

No. 14H. Specially stiffened soles. Hand made steel spikes placed as suggested by champion jumpers. Also correct shoes for shot putting, weight and hammer throwing. . Pair, $8.00

Rubber Heels to be Put Inside Jumping Shoes

No. E. Inside rubber heels, for jumping, hurdling and pole vaulting shoes. . . . . Pair, 25c.

PROMPT ATTENTION GIVEN TO ANY COMMUNICATIONS ADDRESSED TO US

A. G. SPALDING & BROS.
STORES IN ALL LARGE CITIES

FOR COMPLETE LIST OF STORES SEE INSIDE FRONT COVER OF THIS BOOK

PRICES SUBJECT TO CHANGE WITHOUT NOTICE. For Canadian prices see special Canadian Catalogue

ACCEPT NO SUBSTITUTE THE SPALDING TRADE-MARK GUARANTEES QUALITY

Spalding "Olympic Championship" Walking and Vaulting Shoes

These shoes are fine turned. Finest kangaroo uppers and fine leather soles. Worn in competition by all prominent athletes in this country.

Spalding "Olympic Championship" Walking Shoes

No. 14W

No. 14W. For competition and match races. These shoes are the same as are used by all champion walkers. . . . . Pair, $6.50

Spalding "Olympic Championship" Pole Vaulting Shoes

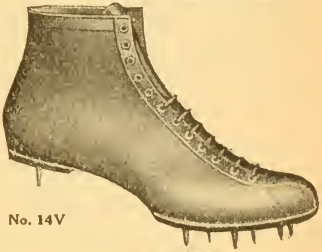

No. 14V

No. 14V. High cut, special last. Hand made steel spikes in soles; one spike in heels To order only. Not carried in stock. Pair, $7.50

On special orders we will supply Pole Vaulting Shoes with one high and one low cut shoe at no extra charge

Spalding MARATHON "Μαραθών" Long Distance Running Shoes

No. MH

No. MO

No. MH. High cut, but light in weight. Well finished inside so as not to hurt the feet in a long race. Special leather soles, will not wear smooth; light leather heels, special quality black leather uppers; welted. . . . . Pair, $6.50

No. MO. Low cut. Blucher style. Otherwise same as No. MH. . . . . " 6.00

PROMPT ATTENTION GIVEN TO ANY COMMUNICATIONS ADDRESSED TO US

A. G. SPALDING & BROS.
STORES IN ALL LARGE CITIES

FOR COMPLETE LIST OF STORES SEE INSIDE FRONT COVER OF THIS BOOK

PRICES SUBJECT TO CHANGE WITHOUT NOTICE. For Canadian prices see special Canadian Catalogue

Spalding Indoor Running Shoes

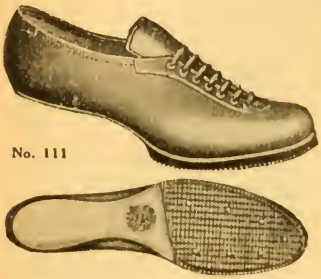

No. **111.** Soft leather, special corrugated rubber soles, with spikes. . . . . Pair, **$5.00**

No. **112S.** Good leather uppers and leather soles, short spikes. Pair, **$5.00** ★ *$54.00 doz.*

No. **112.** Good leather, rubber tap soles. No spikes. . . . . Pair, **$4.50** ★ *$48.60 doz.*

No. **114.** Leather uppers; rubber tap soles. No spikes. . . . Pair, **$4.00** ★ *$43.20 doz.*

Spalding Chamois Pushers

No. **5.** Fine chamois skin. Should be used with running, walking, jumping and other athletic shoes, especially in long races or during all-around competition. . . . . Pair, **50c.**

Use Spalding "Dri-Foot" on uppers and soles of Running and Jumping Shoes. It prevents deterioration of the leather and keeps them soft and pliable. . Can, 10c.

The prices printed in italics opposite items marked with ★ will be quoted only on orders for one-half dozen pairs or more at one time. Quantity prices NOT allowed on items not marked with ★

ACCEPT NO SUBSTITUTE THE SPALDING TRADE-MARK GUARANTEES QUALITY

Spalding Indoor Jumping Shoes

No. 210. Good quality leather uppers; rubber tap soles and rubber heels. . . Pair, $6.00
No. 210S. As No. 210, but with spikes. 6.50

Spalding Outdoor Jumping Shoes

No. 14J. Good quality leather, machine made. Satisfactory quality; durable. Steel spikes. Pair, $6.50 ★ *$70.20 doz.*

Spalding Outdoor Running Shoes

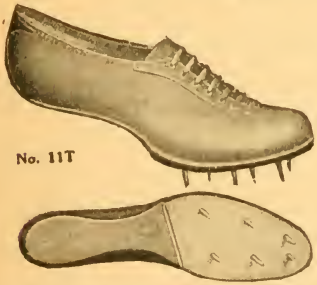

No. 11T. Calfskin, machine made; solid leather tap sole holds spikes firmly in place. Pair, $5.50 ★ *$60.00 doz.*
No. 11. Chrome leather, machine made. . . . . " 4.00 ★ *42.00* "

Cork Athletic Grips

No. 1. Selected cork, shaped. . . . . Pair, 15c.

Keep the uppers of all running shoes soft and pliable by using Spalding "Dri-Foot." It will greatly add to the wear of shoes. Can, 10c.

The prices printed in italics opposite items marked with ★ will be quoted only on orders for one-half dozen pairs or more at one time. Quantity prices NOT allowed on items NOT marked with ★

PROMPT ATTENTION GIVEN TO ANY COMMUNICATIONS ADDRESSED TO US

A. G. SPALDING & BROS.
STORES IN ALL LARGE CITIES

FOR COMPLETE LIST OF STORES SEE INSIDE FRONT COVER OF THIS BOOK

PRICES SUBJECT TO CHANGE WITHOUT NOTICE. For Canadian prices see special Canadian Catalogue

Spalding Athletic Hammers

No. 16BH. Spalding "Official Olympic" Brass Shell Head 16-lb. Hammer (Pat Aug. 20, 1912), including patented ball-bearing swivel (Pat. May 15, 1900. Supplied regularly with double triangle wire grip (Patent Dec. 22, 1914). Each, **$11.00**

No. **12BH.** 12-lb. Brass Shell Head Hammer, otherwise same as No. 16BH. Each, **$10.00**

No. **16IHB.** 16-lb. Solid Iron Head Hammer, including patented ball-bearing swivel, (Pat. May 15, 1900), double triangle wire grip. Each, **$5.50**

No. **12IHB.** 12-lb. Solid Iron Head Hammer, otherwise same as No. 16IHB. Each, **$4.50**

No. **8IH.** 8-lb. Solid Iron Head Hammer, without ball-bearing swivel. Double triangle grip. Ea., **$3.25**

Extra Handles for Athletic Hammers

No. MG

No. **MG.** Single Grip Style. Used by many prominent hammer throwers. Supplied separately with wire handles. Each, **$2.50**
No. **FH.** Double Triangle Grip, complete with wire handle, furnished separately. . . . . Each, **$1.00**

Any regular Spalding Hammer listed above furnished with No. MG grip instead of double triangle style, on special order, at an extra charge of $1.50

Leather Case for Athletic Hammers

No. **L.** Leather case, to hold either 12 or 16-lb. hammer. . . . . Each, **$3.50**

Spalding "Official Olympic" Circles

No. **9.** 7 Foot Diameter Circle. The shot and weights are thrown from this size circle. Three sections, band iron, painted white. . Each, **$12.00**

No. **19.** 8 feet 2 inches diameter. For throwing Discus. Three sections, band iron, painted white. . . . . Each, **$12.00**

ACCEPT NO SUBSTITUTE THE SPALDING TRADE-MARK GUARANTEES QUALITY

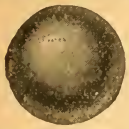

Spalding Athletic Shot

No. 16BS.	Spalding "Official Olympic" Brass Shell Shot. (Patented August 20, 1912).	16-lb.	Each. $10.00
No. 12BS.	12-lb. Brass Shell.		" 8.50
No. 16IS.	16-lb. Solid Iron.		" 2.25
No. 12IS.	12-lb. Solid Iron.		" 2.00
No. 24LS.	24-lb. Solid Lead.		" 11.00
No. 24IS.	24-lb. Solid Iron.		" 5.50
No. 8IS.	8-lb. Solid Iron.		" 1.50
No. 5IS.	5-lb. Solid Iron.		" 1.25
No. 26.	8-lb. Leather covered.		" 8.50
No. 5.	5-lb. Leather covered.		" 6.00

Regulation 56-lb. Weight

No. 2. Used and endorsed by all weight throwers. Lead. Packed in box, guaranteed correct in weight.

Complete, $18.00

Spalding Indoor Athletic Shot—Rubber Covered

Patented December, 1905

Scientifically made; perfectly round; gives fine grip; has proper resiliency when it comes in contact with floor; wears longer than ordinary leather covered; lead dust will not sift out; always full weight.

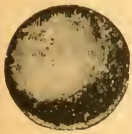

No. P.	16-lb. Rubber covered.	Each,	$13.50
No. Q.	12-lb. Rubber covered.	"	11.00

Spalding Indoor Shot—Leather Covered

Method of construction prevents loss of weight even when used constantly.

No. 4.	16-lb. Leather covered.	Each,	$10.50
No. 3.	12-lb. Leather covered.	"	9.00

Spalding Athletic Implements are best—First, because we have decided that no trouble or expense will be spared in their manufacture. Second, because we really know how to make them to give best results, and Third, because we have the special skilled workmen and the machinery, tools, etc., necessary in the manufacture of special implements of this description.

PROMPT ATTENTION GIVEN TO ANY COMMUNICATIONS ADDRESSED TO US

A. G. SPALDING & BROS.
STORES IN ALL LARGE CITIES

FOR COMPLETE LIST OF STORES SEE INSIDE FRONT COVER OF THIS BOOK

PRICES SUBJECT TO CHANGE WITHOUT NOTICE. For Canadian prices see special Canadian Catalogue.

ACCEPT NO SUBSTITUTE THE SPALDING TRADE-MARK GUARANTEES QUALITY

The Spalding "Official Olympic" Discus No. 5

Made in accordance with I. A. A. F., A. A. U., and Intercollegiate A. A. A. A. Specifications.

This is a duplicate of the original sample submitted to the I. A. A. F. Congress at Lyons, France, June 10th, 1914, and which was so favorably commented upon and unanimously adopted for use in all future Olympic games.

No. 5. Spalding "Official Olympic" Discus, wood center. Each, $8.00

Spalding Practice All-Steel Discus

Patented March 30th, 1915

Same size and shape as the "Official Olympic" style, but made all of steel, which forbids its use as an official implement. It is recommended for practice and on account of all-steel construction will give maximum amount of service.

No. 15. Spalding "Practice" Discus, all steel. . . . . Each, $5.50

Spalding "Youths' Official" Discus

Wood center. Official for Junior Discus Competitions.

No. Y. Spalding "Youths' Official" Discus, wood center. . . . Each, $5.50

Spalding "Official Olympic" Javelin

Made in exact accordance with I. A. A. F., A. A. U., and Intercollegiate A. A. A. A specifications.

No. 153. Spalding "Official Olympic" Javelin. . . . . Each, $3.50

SPECIAL NOTE—Specifications in the Official Rules covering Javelin throwing are such that in complying with them the Javelin is necessarily quite frail; hence, if it is not thrown with the proper degree of skill it is easily broken and this through no fault of material or workmanship. We are unable, therefore, to guarantee Javelins against breakage while in use. We guarantee only against defective material or workmanship, and in 95 cases out of 100 where a Javelin shaft is broken we have found it was the result of faulty manipulation or awkwardness on the part of the performer.

PROMPT ATTENTION GIVEN TO ANY COMMUNICATIONS ADDRESSED TO US

A. G. SPALDING & BROS.
STORES IN ALL LARGE CITIES

FOR COMPLETE LIST OF STORES SEE INSIDE FRONT COVER OF THIS BOOK

PRICES SUBJECT TO CHANGE WITHOUT NOTICE. For Canadian prices see special Canadian Catalogue

Spalding "Official Olympic" Hurdle

Patented December 22, 1914

Three adjustment style. Exclusive Spalding Model. This hurdle is made so that it is instantly adjustable to the three different heights required in hurdle races under various rules, 2 feet 6 inches, 3 feet, and 3 feet 6 inches.

No. 31. Three adjustment. . . . Each, **$5.50**

Set of forty. **200.00**

Spalding Lanes for Sprint Races

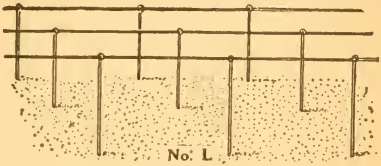

No. L. Sufficient stakes and cord to lay out four 100-yard lanes. Stakes are made with pointed ends and sufficiently strong so that they can be driven into hard ground. . . . . Set, **$16.50**

Competitors' Numbers

Printed on Heavy Manila Paper or Strong Linen

		Manila Set	Linen Set			Manila Set	Linen Set
No. 1.	1 to 50.	$0.50	$3.00	No. 4.	1 to 150.	$1.50	$9.00
No. 2.	1 to 75.	.75	4.50	No. 5.	1 to 200.	2.00	12.00
No. 3.	1 to 100.	1.00	6.00	No. 6.	1 to 250.	2.50	15.00

10

For larger meets we supply Competitors' Numbers, on Manila paper only, in sets as follows:

No. 7.	1 to 300. . . .	Set, $3.00	No. 16.	1 to 1200. . . .	Set, $12.00
No. 8.	1 to 400. . . .	" 4.00	No. 17.	1 to 1300. . . .	" 13.00
No. 9.	1 to 500. . . .	" 5.00	No. 18.	1 to 1400. . . .	" 14.00
No. 10.	1 to 600. . . .	" 6.00	No. 19.	1 to 1500. . . .	" 15.00
No. 11.	1 to 700. . . .	" 7.00	No. 20.	1 to 1600. . . .	" 16.00
No. 12.	1 to 800. . . .	" 8.00	No. 21.	1 to 1700. . . .	" 17.00
No. 13.	1 to 900. . . .	" 9.00	No. 22.	1 to 1800. . . .	" 18.00
No. 14.	1 to 1000. . . .	" 10.00	No. 23.	1 to 1900. . . .	" 19.00
No. 15.	1 to 1100. . . .	" 11.00	No. 24.	1 to 2000. . . .	" 20.00

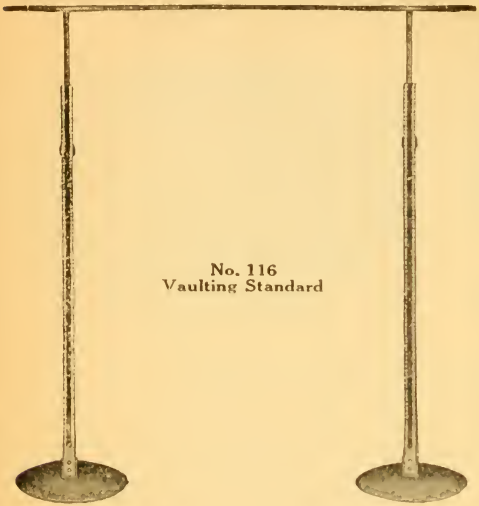

No. 116
Vaulting Standard

SPALDING VAULTING AND JUMP STANDARDS

Substantially built and measurements are clearly and correctly marked.

No. **116.** Half-inch graduations, 13 feet 6 inches high. Complete, **$20.00**

No. **106.** Inch graduations, 7 feet high. . . Complete, **$12.00**

Cross Bars

No. **212.** Officially correct. Hickory. . . Dozen, **$6.00**

No. **C.** Cord, with Weight Bags at either end, for use on Vaulting Standard. . Each, **$2.00**

We supply everything needed to fit out an athletic field in proper shape, in addition to everything needed by officials in charge. Write us about anything required which is not listed in this book. We are the "official outfitters" for all organized athletic bodies in the United States.

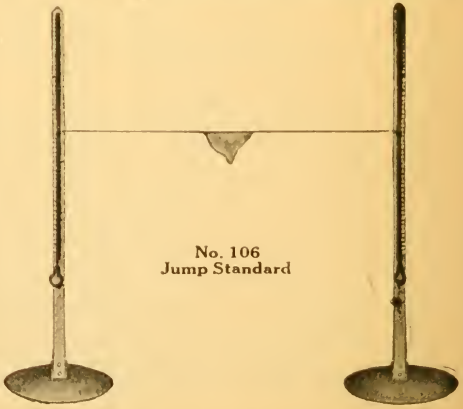

No. 106
Jump Standard

SPALDING VAULTING POLES

SPECIAL NOTE—It is our endeavor always to supply athletic equipment of the very highest quality, and which is at the same time made of the most satisfactory material and in the best possible manner for the purpose intended.

We have discontinued making Spruce Vaulting Poles because we find ourselves unable to recommend their use owing to danger of breakage and possibility of serious injury to user. Bamboo poles we do recommend, having proven to our satisfaction that they are superior for vaulting to poles made of any wood we know of, and, furthermore, if they do break while in use, the danger of personal injury is very remote.

Spalding Athletic Implements are used by every athlete of any prominence in either club, college or school competition.

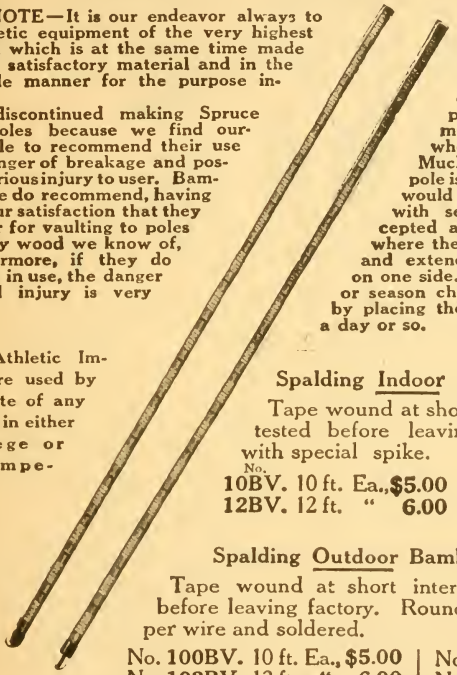

Owing to differences in climatic conditions it is impossible to keep Bamboo Vaulting Poles from cracking. These cracks or season checks do not appreciably detract from the merits of the poles, except where they are continuous. Much of the real strength of the pole is in the joints. All of our tests would seem to prove that poles with season checks may be accepted as safe and durable, except where the season check is wide open and extends through several sections on one side. Very frequently such splits or season checks can be entirely closed by placing the pole in a damp place for a day or so.

Spalding Indoor Bamboo Vaulting Poles

Tape wound at short intervals. Thoroughly tested before leaving our factory. Fitted with special spike.

No.			No.		
10BV.	10 ft. Ea.,	$5.00	14BV.	14 ft. Ea.,	$7.25
12BV.	12 ft. "	6.00	16BV.	16 ft. "	8.00

Spalding Outdoor Bamboo Vaulting Poles

Tape wound at short intervals. Thoroughly tested before leaving factory. Rounded end wound with copper wire and soldered.

No. 100BV.	10 ft. Ea.,	$5.00	No. 104BV.	14 ft. Ea.,	$7.25
No. 102BV.	12 ft. "	6.00	No. 106BV.	16 ft. "	8.00

INDOOR POLE VAULTING BOARD

No. 117. Made up of sectional blocks of wood placed on end so that spike of vaulting pole will not split them. Bound in by heavy wood frame.

Complete, $18.00

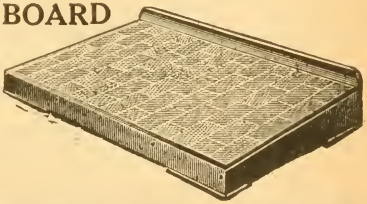

ACCEPT NO SUBSTITUTE THE SPALDING TRADE-MARK GUARANTEES QUALITY

Spalding Take-off Board

Used for the running broad jump. A necessary adjunct to the athletic field. Regulation size; painted white. . . . . Each, $4.00

Spalding Toe Board or Stop Board

Used when putting 16-lb. shot, throwing weights and discus. Regulation size; painted white and substantially made . . . Each, $4.50

Spalding Sector Flags

No. S. Used for marking the sector within which shot, hammer, discus, etc., must be thrown. Made of metal. . . . Each, 85c.

Spalding Referees' Whistles

No. 7. Nickel-plated, heavy metal. Each, 55c.
No. 4. Horn Whistle, nickel-plated, heavy metal. . . . . Each, $1.10
No. 3. Nickel-plated, special deep tone. .40
No. 2. Very reliable. Popular design. .30
No. 3W. Official Whistle. With wrist strap. 2.00

Potato Race Equipment

Potatoes, official specifications. Set of 8, $2.50
Receptacle for potato race. . . . Each, 4.00

Official Harness for Three-Legged Racing

No. 1. Made according to official rules. Complete set of straps for fastening. . Set, $3.00

Official Sacks for Sack Races

No. MS. Men's Sack, reinforced. Made in accordance with official regulations. Supplied on special order only. . . . . Each, $2.00

Official Baton for Relay Races

No. X. Hollow wood. Correct size, length and weight. . . . . Each, 60c.

Patent Steel Tape Chain on Patent Electric Reel

For Measuring Distances in Athletic Competitions. Superior steel about ¼ inch wide. The reel allows the entire tape open to dry and can be reeled and unreeled as easily as tapes in cases. Last foot only marked in inches. Supplied on special order only.

No. 1B. 100 feet long. . . . Each, $5.50
No. 11B. 200 feet long. . . . " 8.50

Official Athletic Steel Measuring Tape

No. 111B. 300 feet long; has etched markings throughout; feet, inches and eighths. Complete on reel, with wood handle. Each, $18.00

Patent "Angle" Steel Measuring Tape

For laying off base ball diamonds, tennis courts and athletic fields. Enclosed in hard leather case, flush handles with patent automatic handle opener; all mountings nickel-plated.

No. A. 50 ft. long, ⅜ in. wide. Each, $4.50
No. B. 100 ft. long, ⅜ in. wide. " 7.50

Spalding Stop Watches

No. S. Combined Chronometer and Stop Watch. Keeps good time and in addition to regular hands has split second hand. Supplied on special orders only. . Each, $16.50
No. 1. Stem winder; nickel-plated; registered to 60 seconds by 1-5 seconds, fly back engaging and disengaging mechanism. . Each, $8.50

PROMPT ATTENTION GIVEN TO ANY COMMUNICATIONS ADDRESSED TO US

A. G. SPALDING & BROS.
STORES IN ALL LARGE CITIES

FOR COMPLETE LIST OF STORES SEE INSIDE FRONT COVER OF THIS BOOK

PRICES SUBJECT TO CHANGE WITHOUT NOTICE. For Canadian prices see special Canadian Catalogue

IN TRACK AND FIELD sports Spalding implements have been pre-eminent. From the running shoes for Olympic winners to the missiles of hammer and weight throwers, Spalding goods are always in evidence when championships are won or records made.

The ruling bodies in European track and field athletics certify to Spalding Quality in the recognition of Spalding implements for use in Olympic and Championship contests.

Don't be led astray by the false cry of cheapness and "just as good." Remember that superiority in competition is the result of Quality in equipment.

A. G. SPALDING & BROS.

110 E. BALTIMORE ST.
BALTIMORE, MD.

LIBRARY OF CONGRESS
0 005 900 322 7

SPALDI

ATHLETIC LIB

A separate book covers every Athletic Sport and is Official and Standard

GRAND PRIZE

ST. LOUIS 1904

GRAND PRIX

PARIS 1900

SPALDING ATHLETIC GOODS

ARE THE STANDARD OF THE WORLD

A. G. SPALDING & BROS.

MAINTAIN WHOLESALE and RETAIL STORES in the FOLLOWING CITIES

NEW YORK, CHICAGO, SAN FRANCISCO
NEWARK, INDIANAPOLIS, OAKLAND
PHILADELPHIA, ST. LOUIS, LOS ANGELES
BOSTON, DETROIT, SEATTLE
BUFFALO, CINCINNATI, PORTLAND
ALBANY, CLEVELAND, SALT LAKE CITY
ROCHESTER, COLUMBUS, DENVER
SYRACUSE, ATLANTA, KANSAS CITY
PITTSBURGH, LOUISVILLE, MILWAUKEE
BALTIMORE, DALLAS, MINNEAPOLIS
WASHINGTON, NEW ORLEANS, ST. PAUL
LONDON, ENGLAND, MONTREAL, CAN., TORONTO, CAN.
LIVERPOOL, ENGLAND, EDINBURGH, SCOTLAND
BIRMINGHAM, ENGLAND, GLASGOW, SCOTLAND
MANCHESTER, ENGLAND, PARIS, FRANCE
BRISTOL, ENGLAND, SYDNEY, AUSTRALIA

Factories owned and operated by A. G. Spalding & Bros. and where all of Spaldings Trade-Marked Athletic Goods are made are located in the following cities.

NEW YORK, CHICAGO, SAN FRANCISCO, CHICOPEE, MASS.
BROOKLYN, BOSTON, PHILADELPHIA, LONDON, ENG.